

# Unit 6: Scales

Scales are INCREDIBLY important for trombone. They're also something we don't really play enough of. It's easy to skip scales in favor of lip slurs or articulation patterns, but believe it or not, we can get a lot more out of scales done correctly.

Here is how this unit works.  
Each day is the same, but in different keys.

- Day 1: Bb and Eb
- Day 2: Ab and Db
- Day 3: Gb and B
- Day 4: E and A
- Day 5: D and G
- Day 6: C and F
- Day 7: Octatonic and Chromatic
- Day 8: F# and G#
- Day 9: Pick 3
- Day 10: Test

Each day, play the patterns for each key. Should take about 16 minutes per key center.  
No Flex Days in this unit. Make them count!

**A** Bb

9

**B**

15

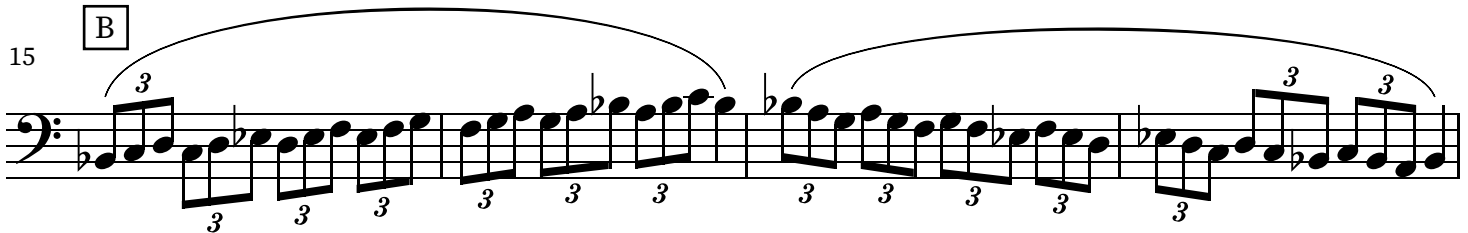

**C**

19

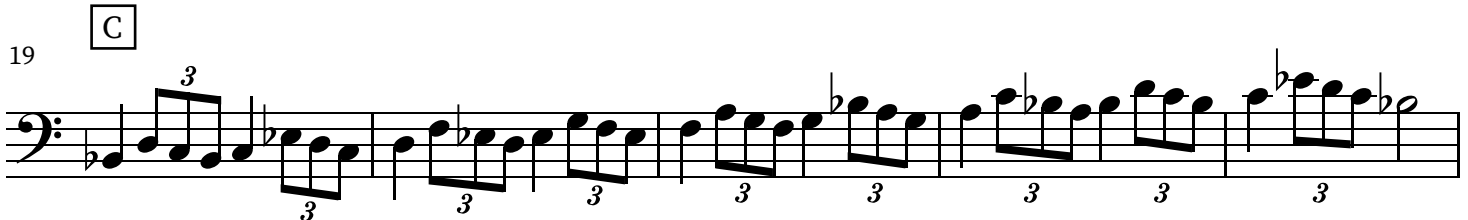

D

24

31

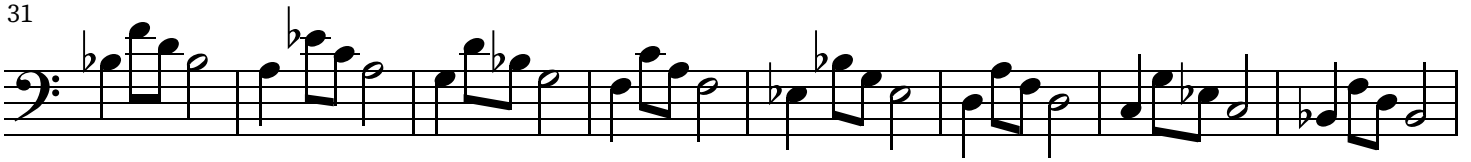

E

39

47

F

Don't go higher than you can. The goal here is to learn the patterns well.

55

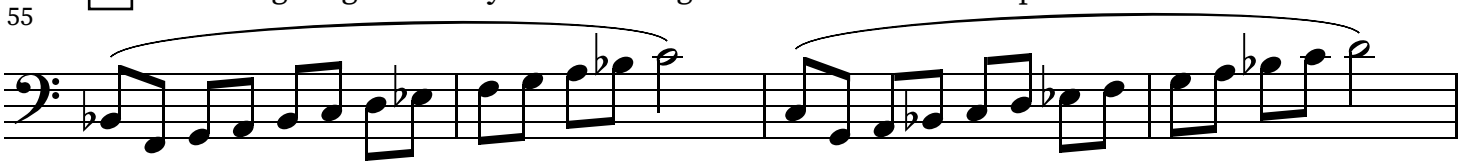

59

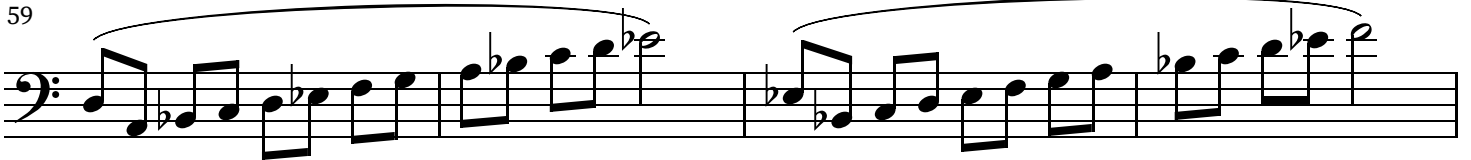

63

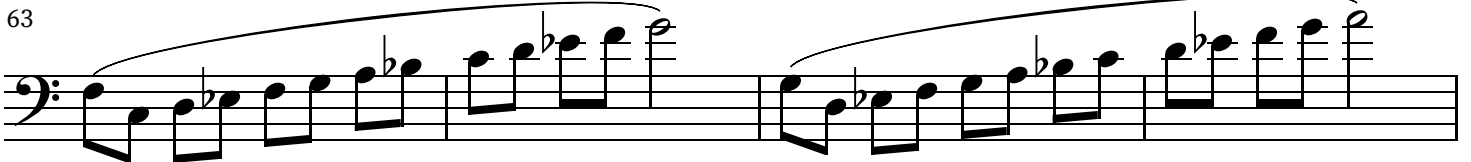

67

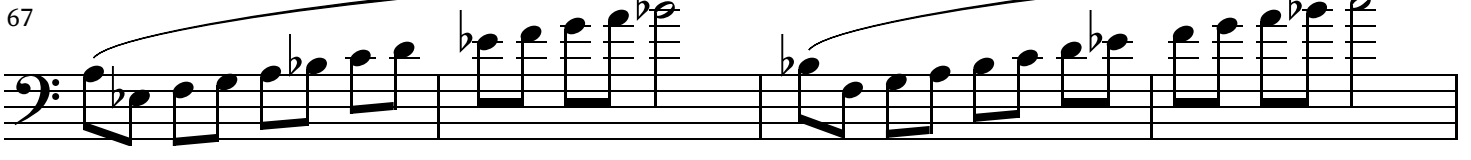

G

71

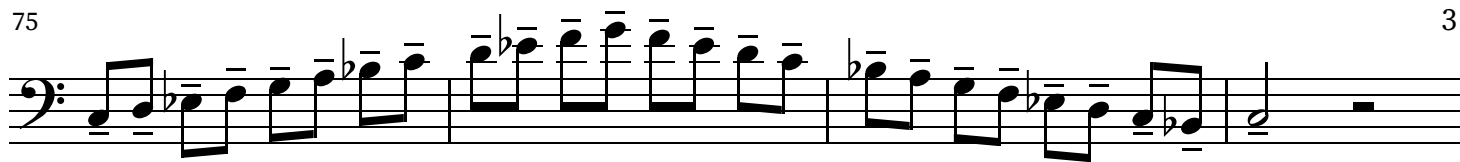

79

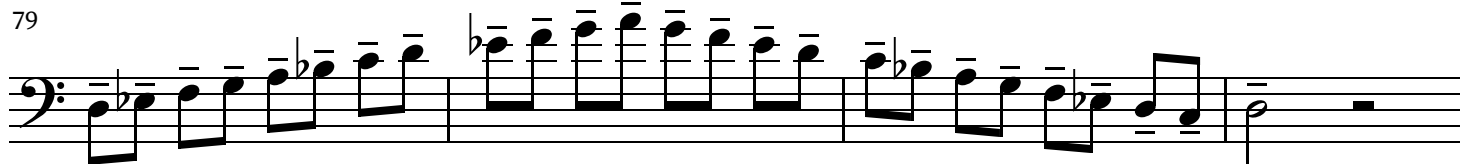

83

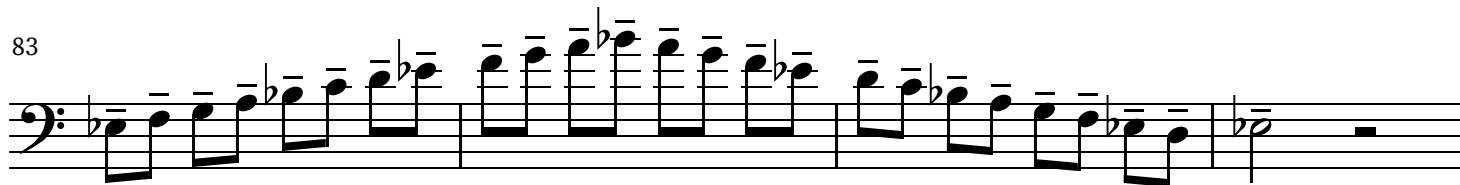

H

87

90

93

I

95

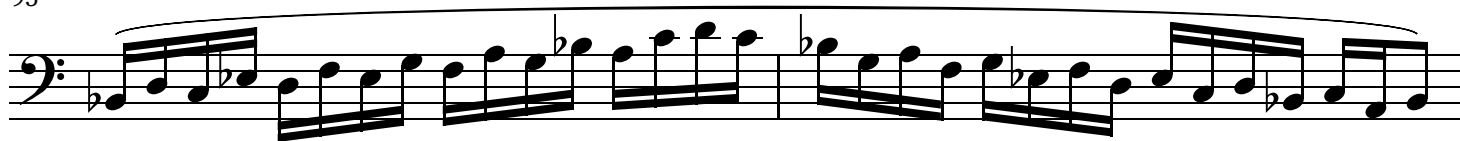

J

97

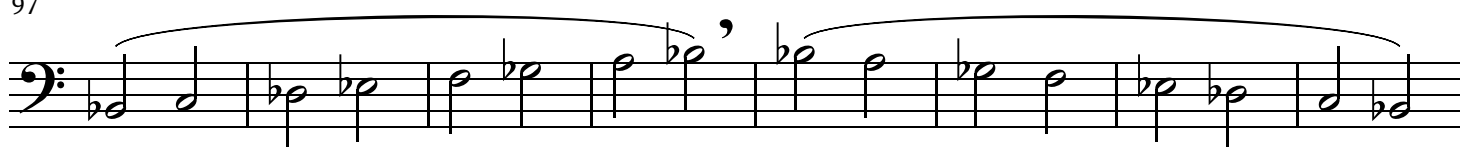

105

111 K

111 112 113 114

115 L

115 116 117 118

120 M

120 121 122 123 124 125 126 127

128

128 129 130 131 132 133 134 135

135 N

136 137 138

139

139 140 141 142

143

143 144 145 146

147

147 148 149 150

O

Don't go higher than you can. The goal here is to learn the patterns well.

5

151

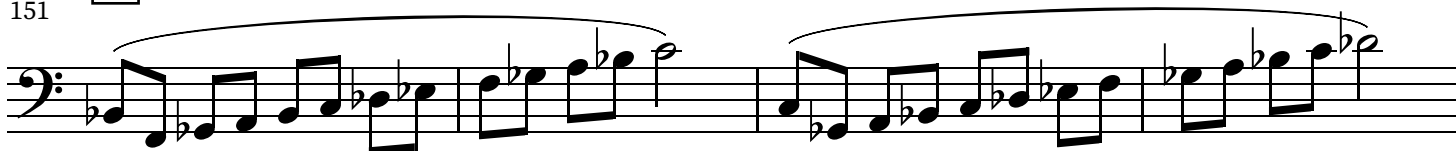

155

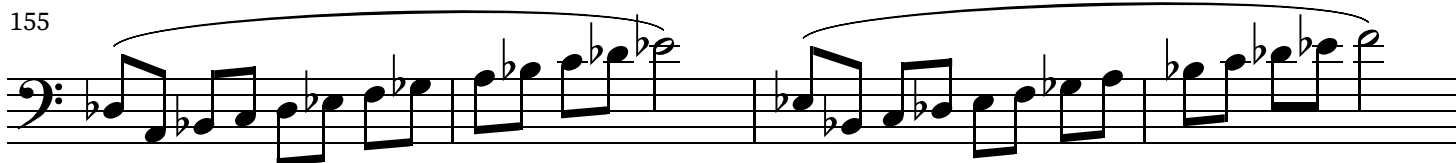

159

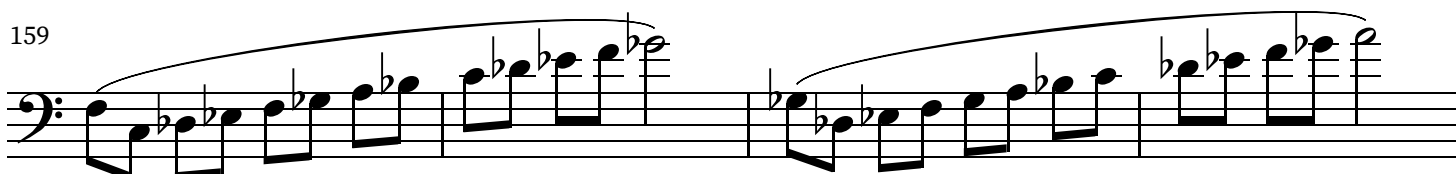

163

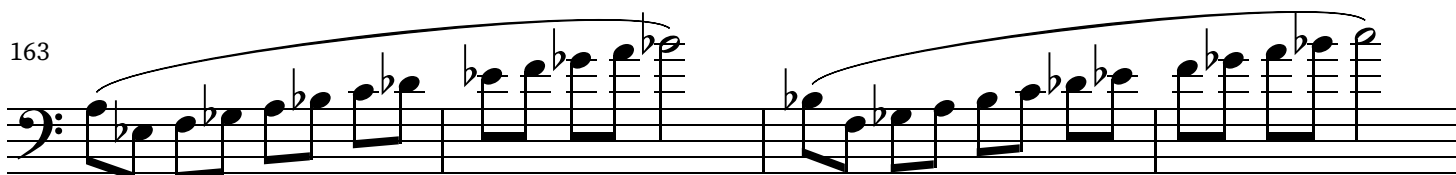

P

167

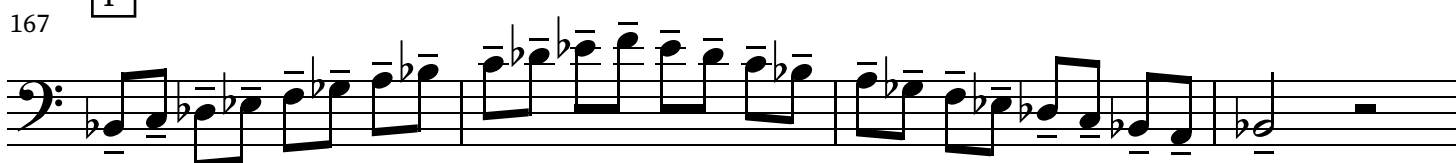

171

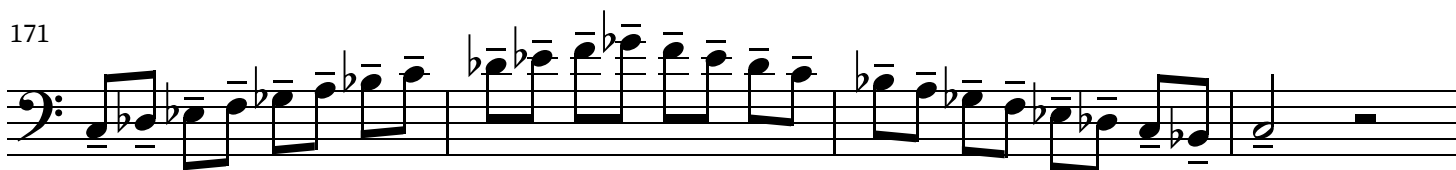

175

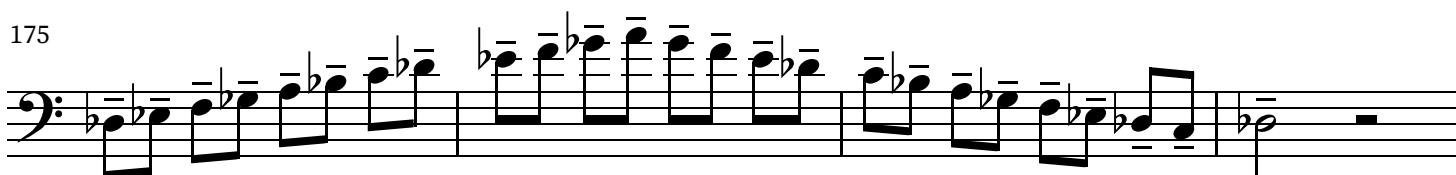

179

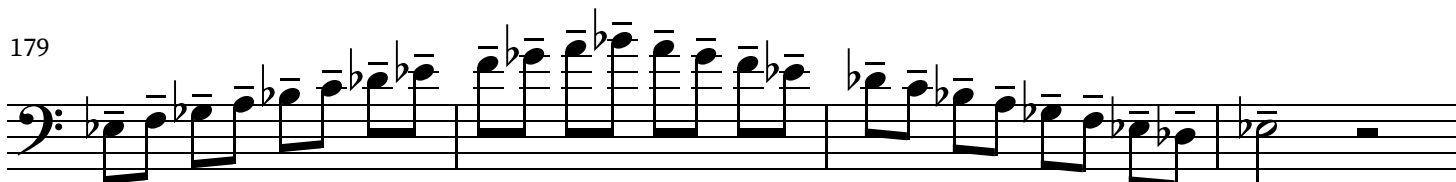

Q

183

186

6

188

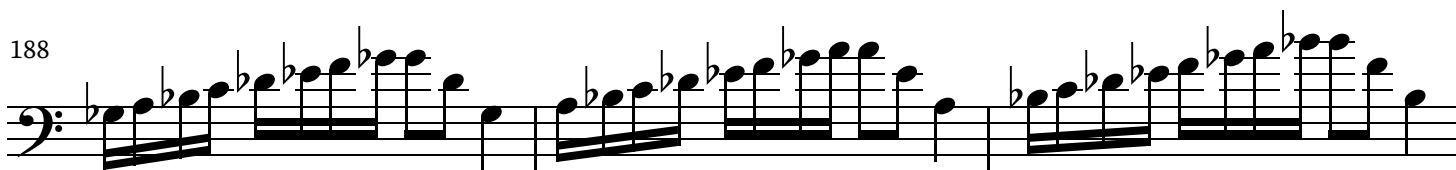

R

191

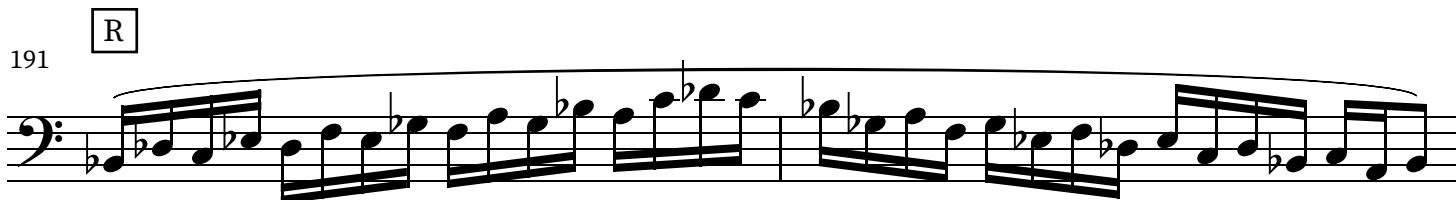

A

E $\flat$ 

193

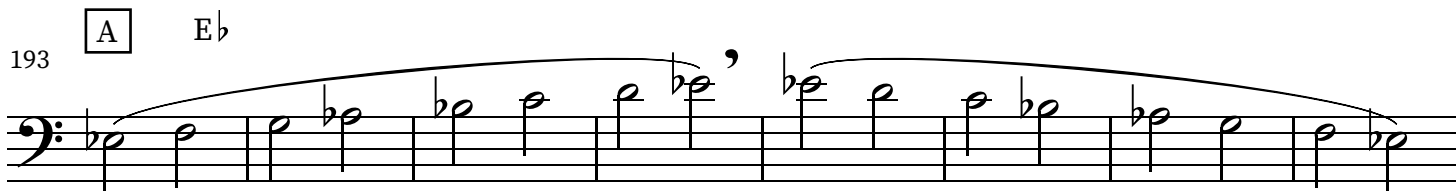

201

B

207

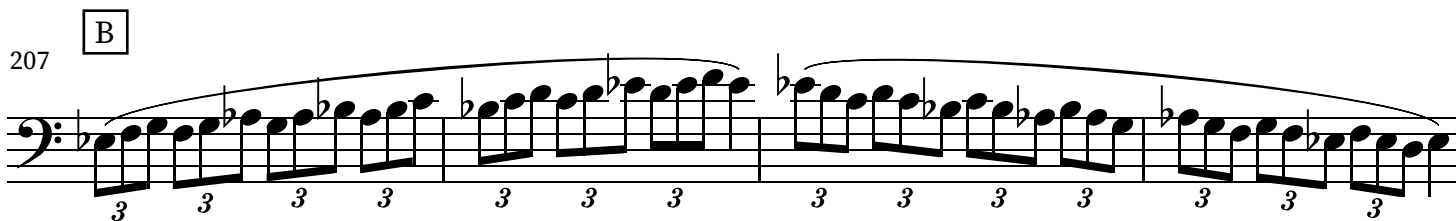

C

211

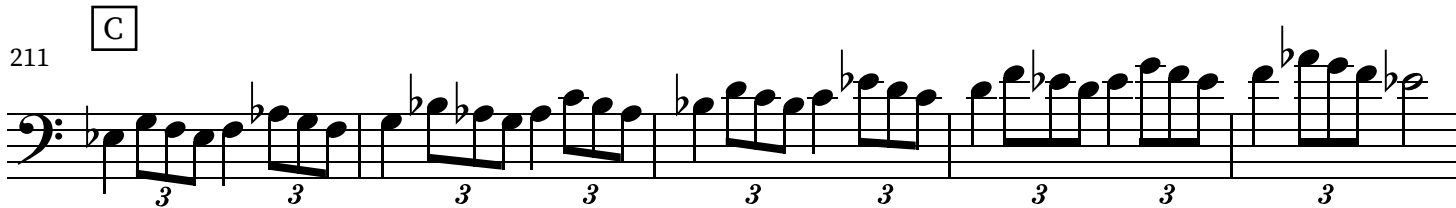

D

216

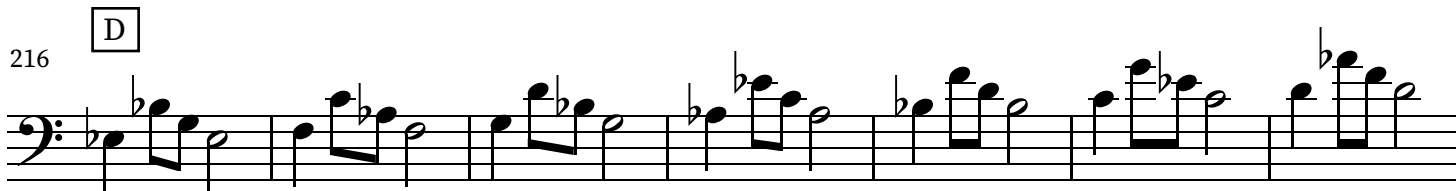

223

E

231

239

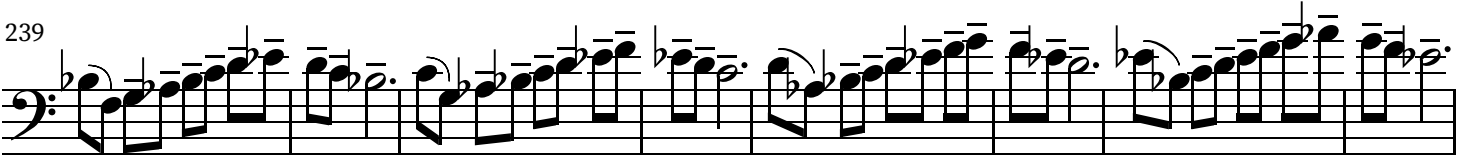

F

Don't go higher than you can. The goal here is to learn the patterns well.

247

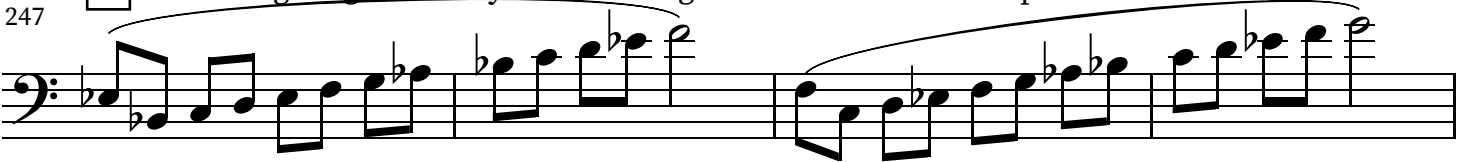

251

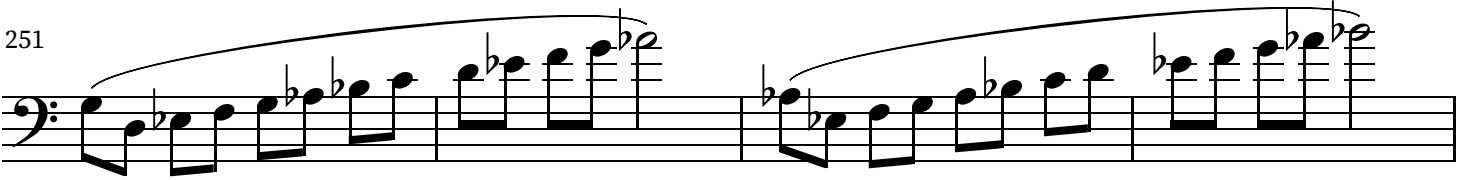

255

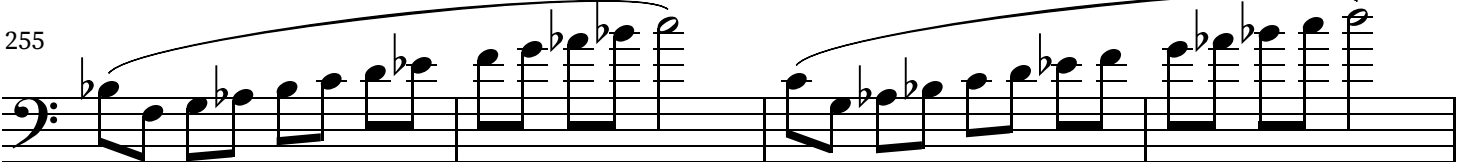

259

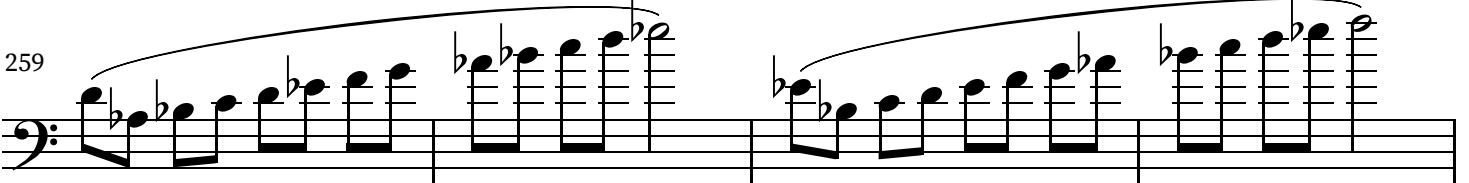

G

263

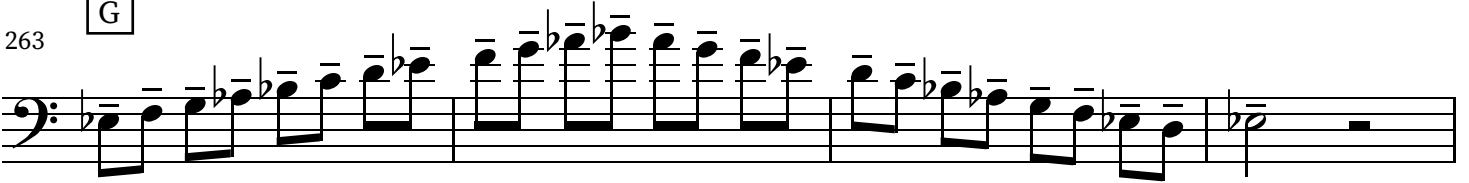

267

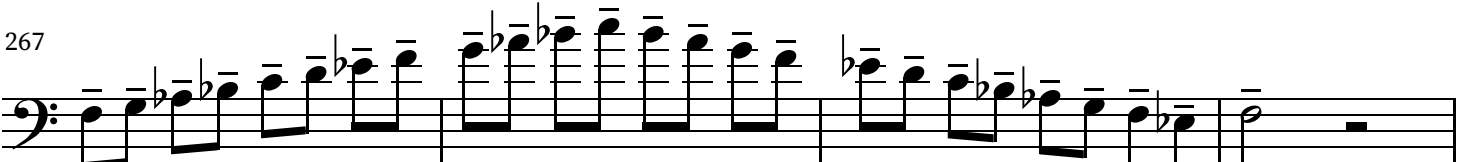

271

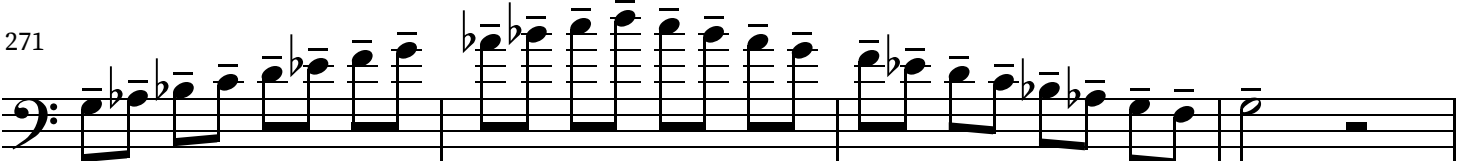

275

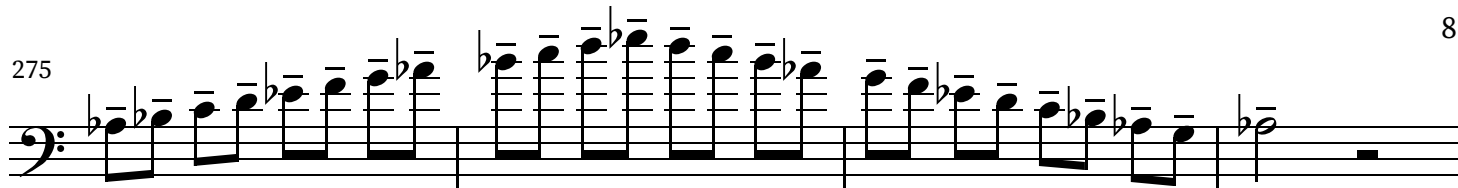

H

279

282

284

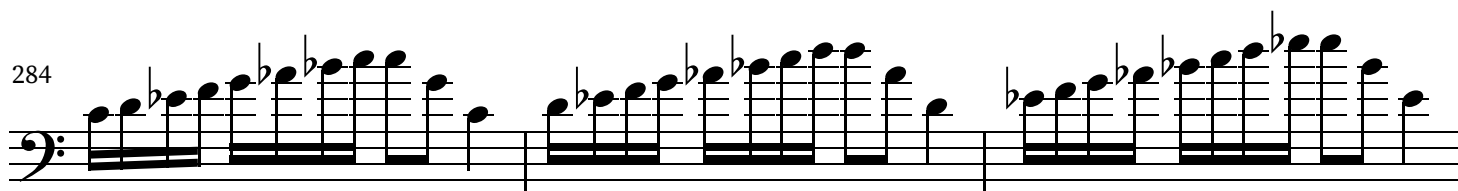

I

287

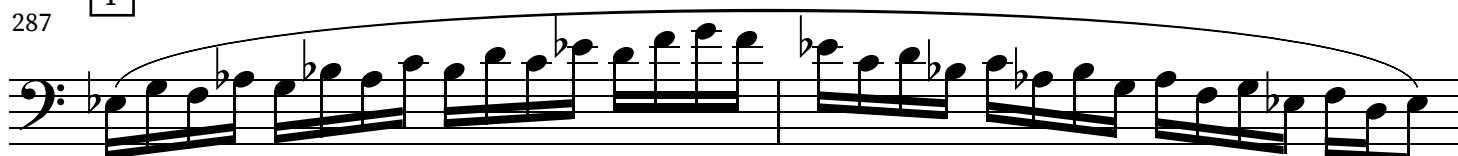

J

289

297

K

303

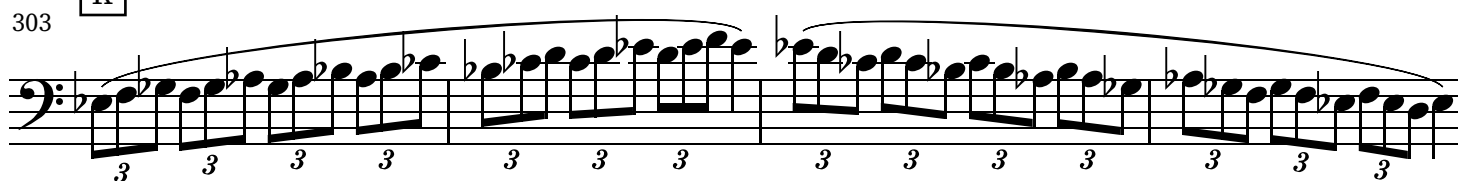

307 L

312 M

320

327 N

331

335

339

343 O Don't go higher than you can. The goal here is to learn the patterns well.

347

351

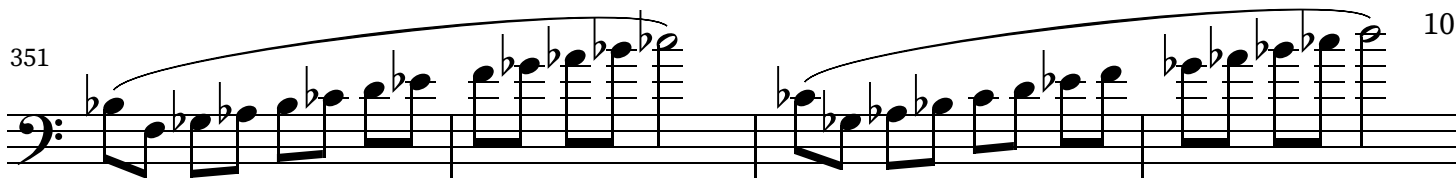

355

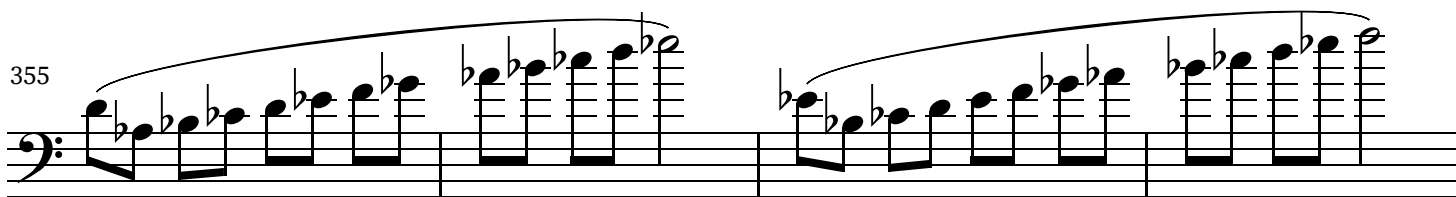

359

P

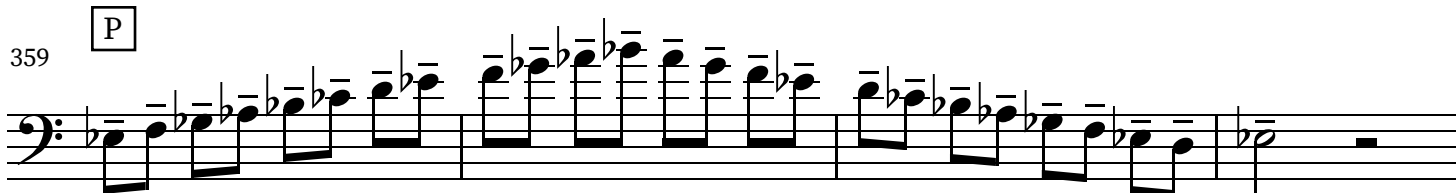

363

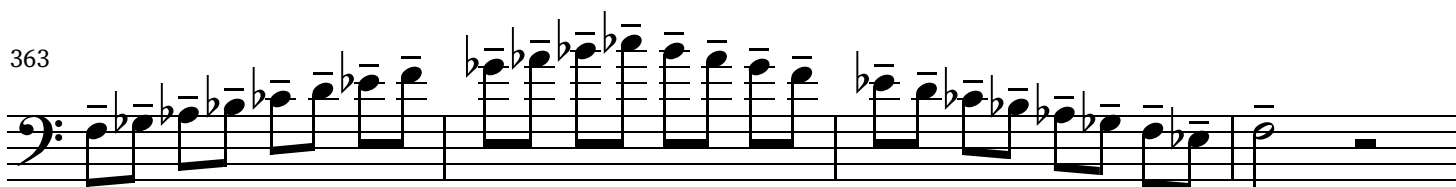

367

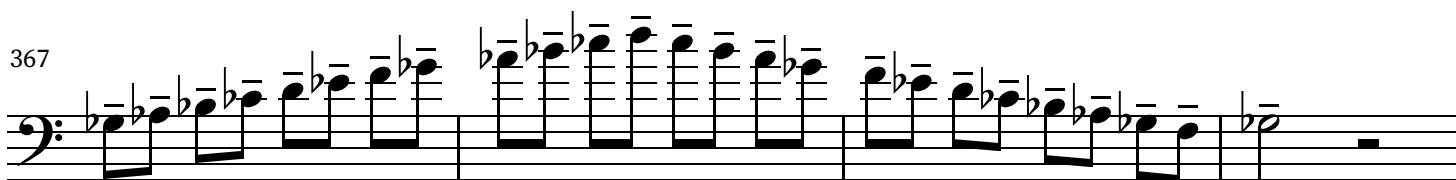

371

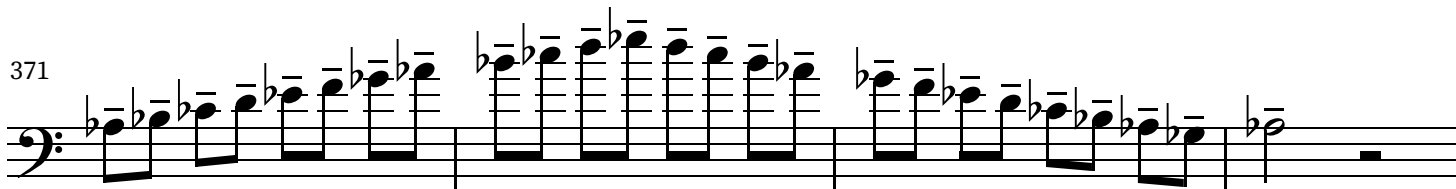

375

Q

377

379

381

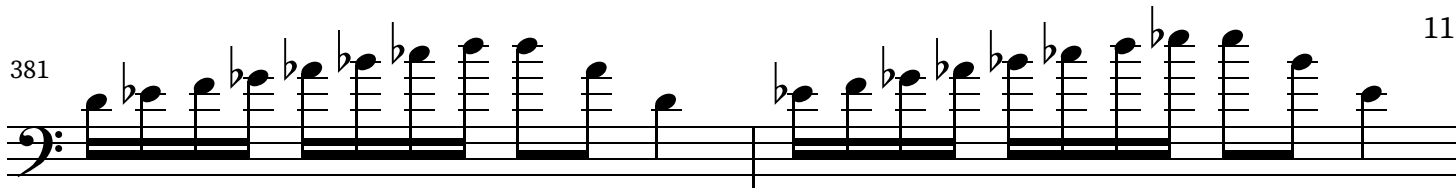

R

383

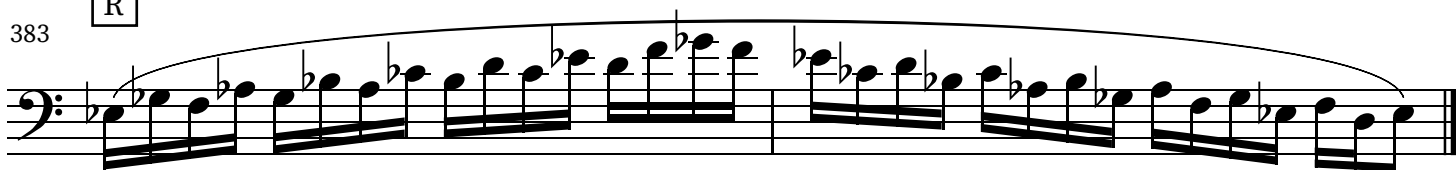

A

A $\flat$ 

385

393

B

399

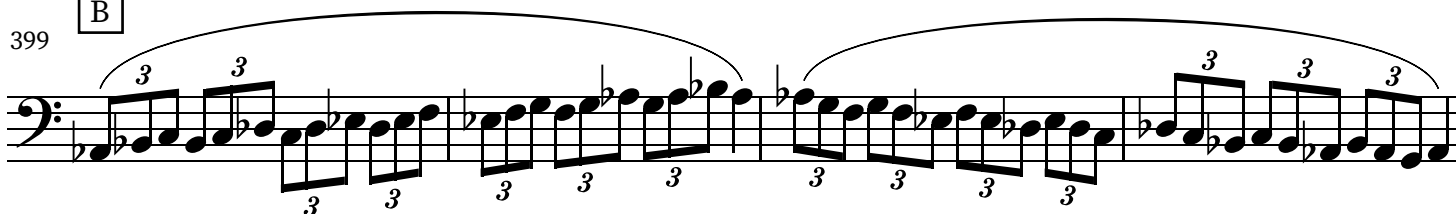

C

403

D

408

415

E

423

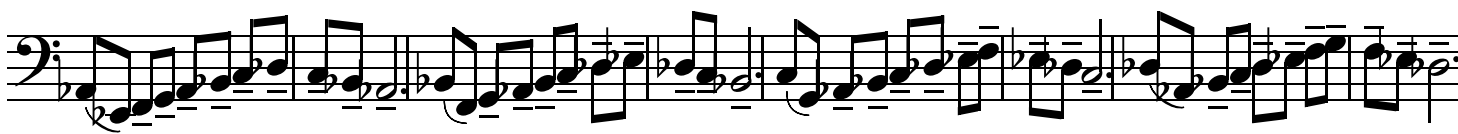

431

F

Don't go higher than you can. The goal here is to learn the patterns well.

439

443

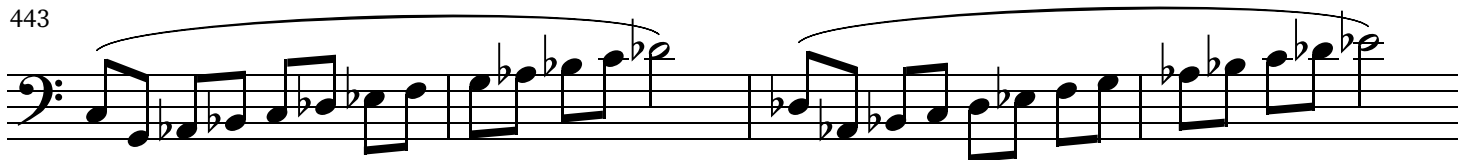

447

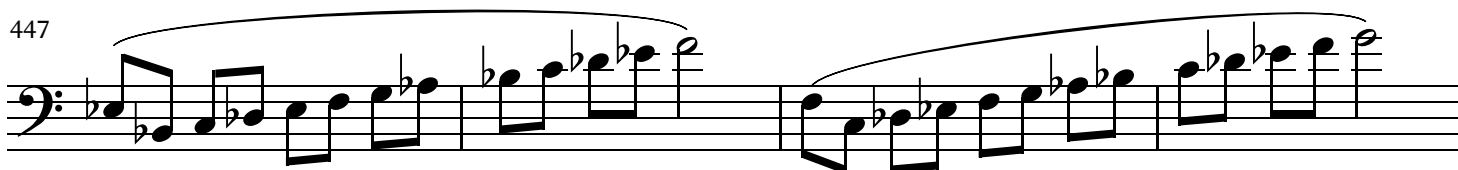

451

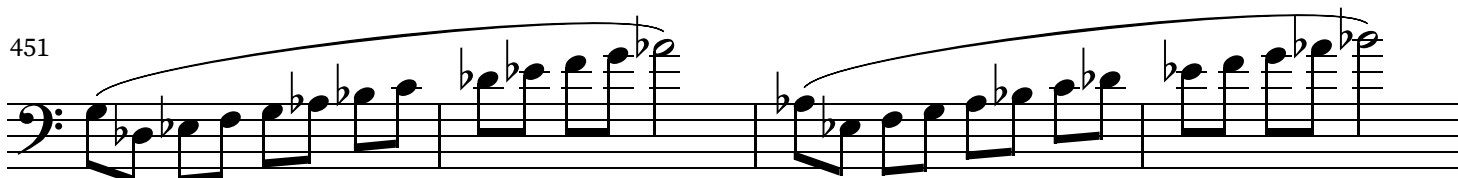

G

455

459

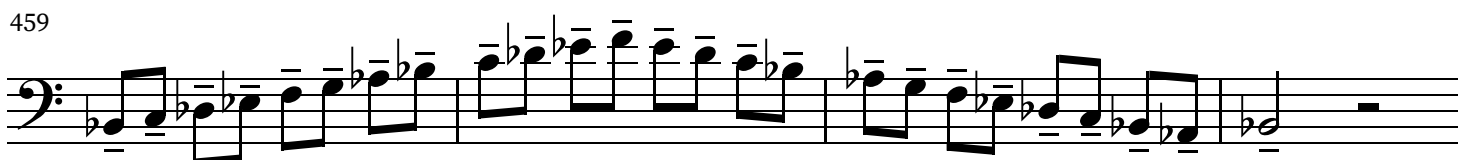

463

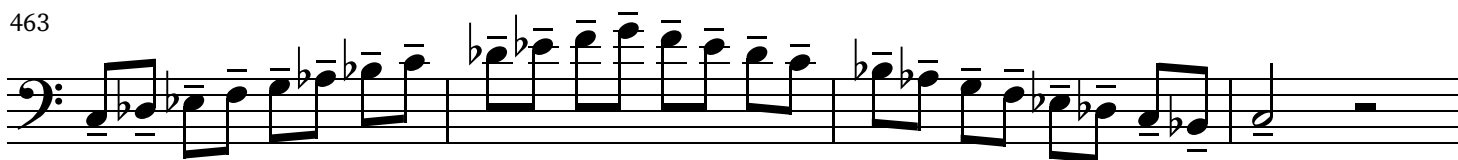

**H**

471

474

476

**I**

479

**J**

481

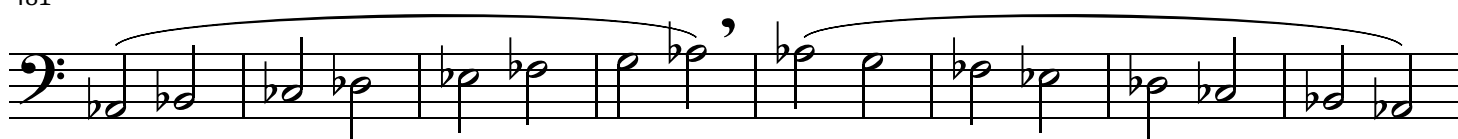

489

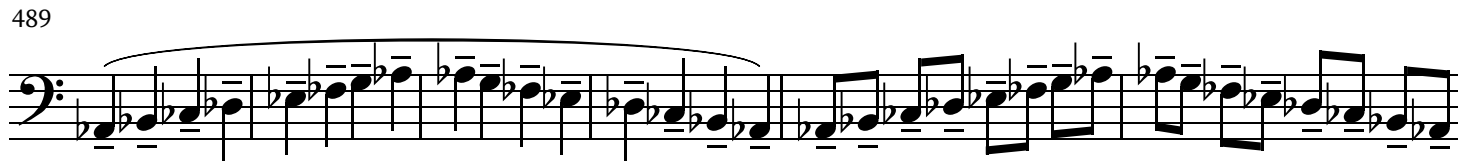
**K**

495

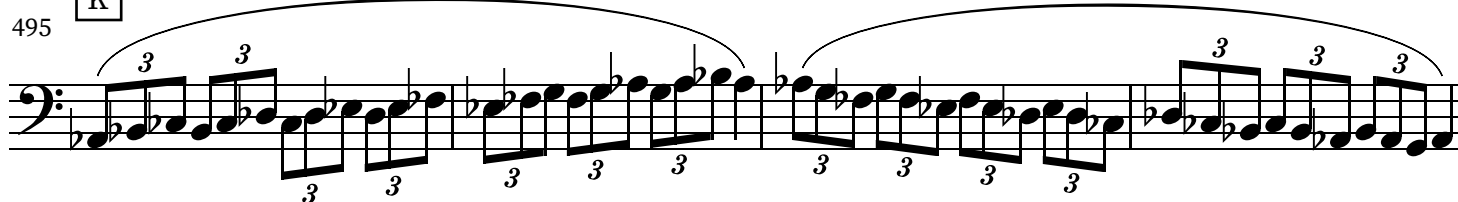

499 L504 M

512

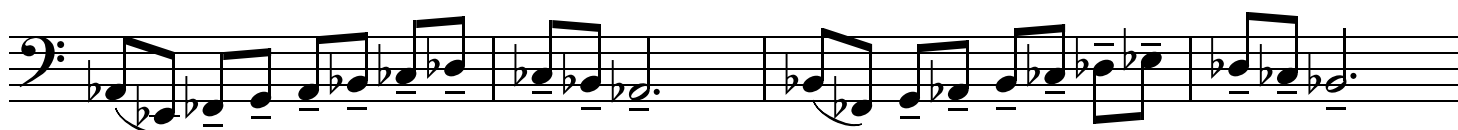
519 N

523

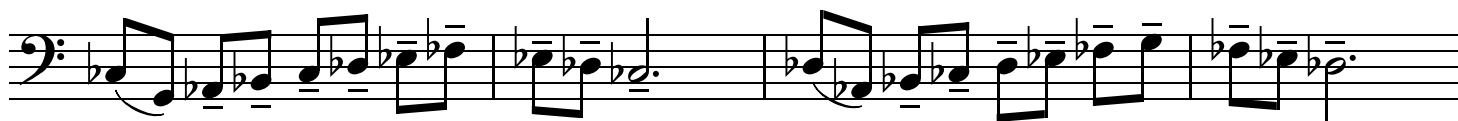

527

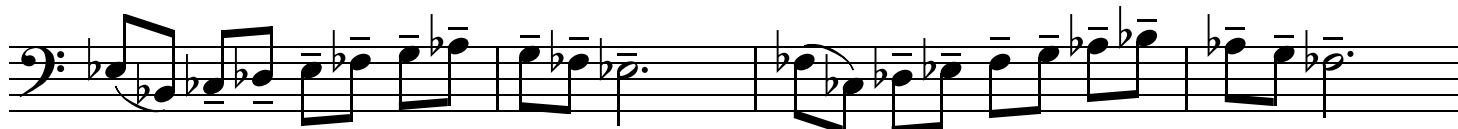

531

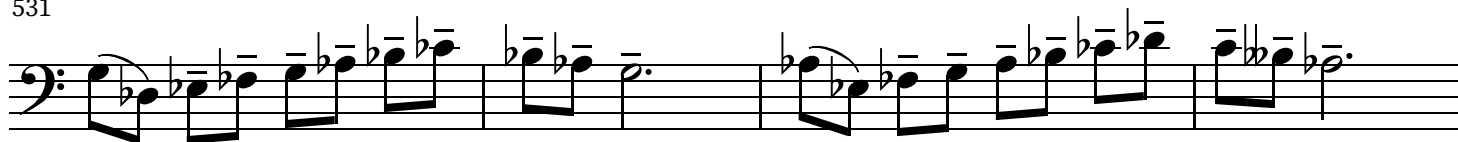
535 O Don't go higher than you can. The goal here is to learn the patterns well.

539

15

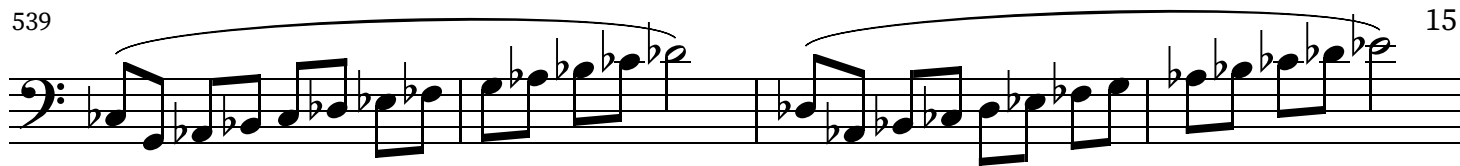

543

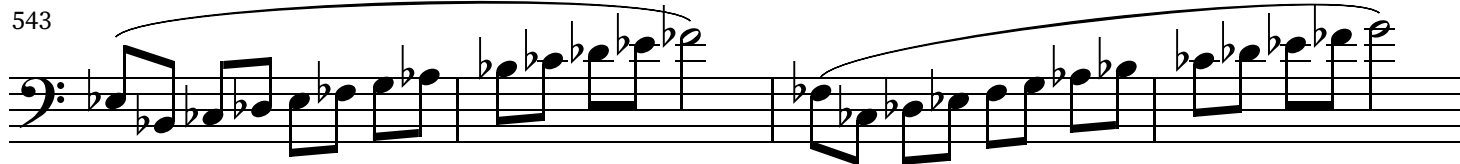

547

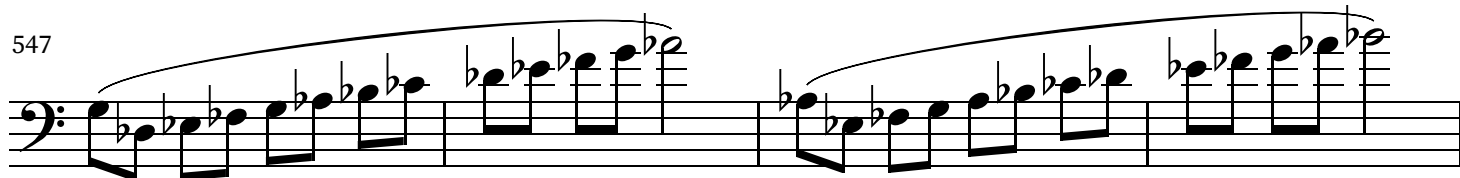

P

551

555

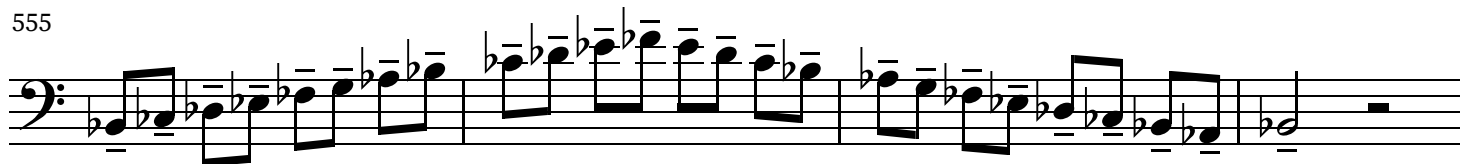

559

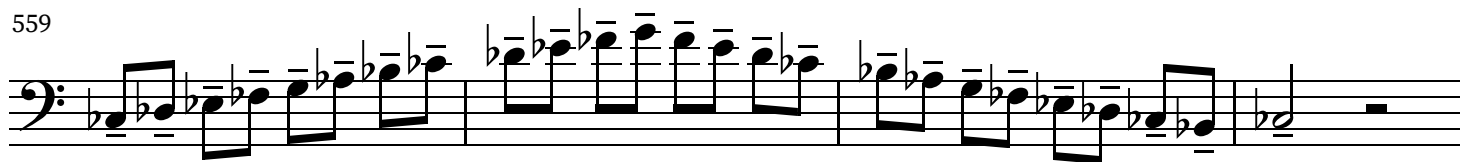

563

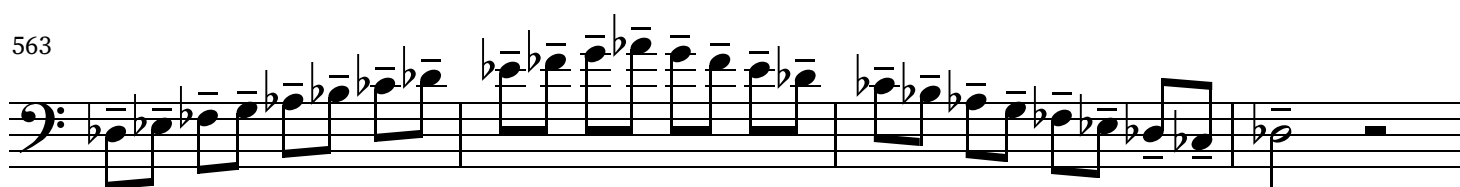

Q

567

569

571

16

573

R

575

A

D $\flat$ 

577

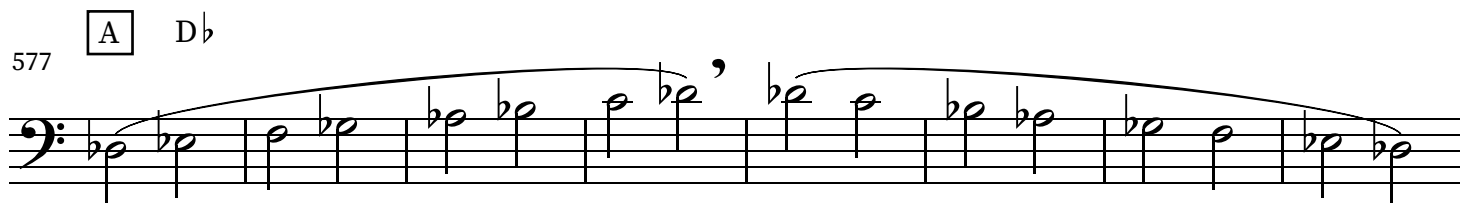

585

B

591

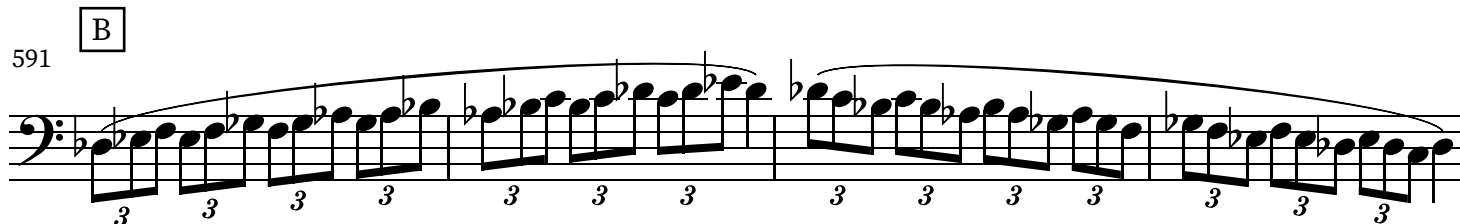

C

595

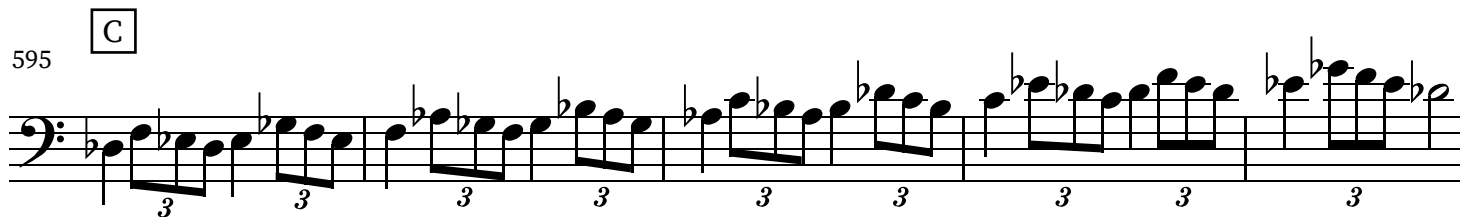

D

600

607

17

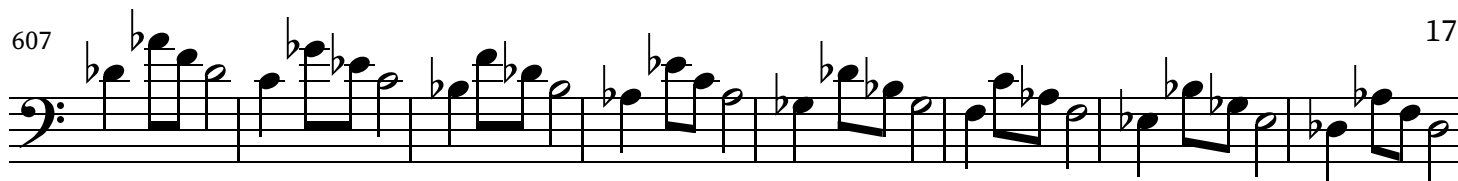

E

615

623

F

Don't go higher than you can. The goal here is to learn the patterns well.

631

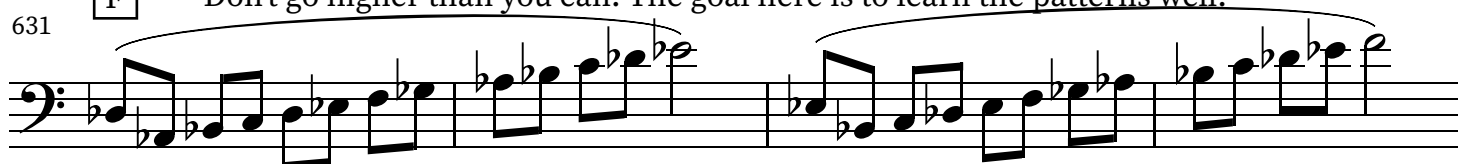

635

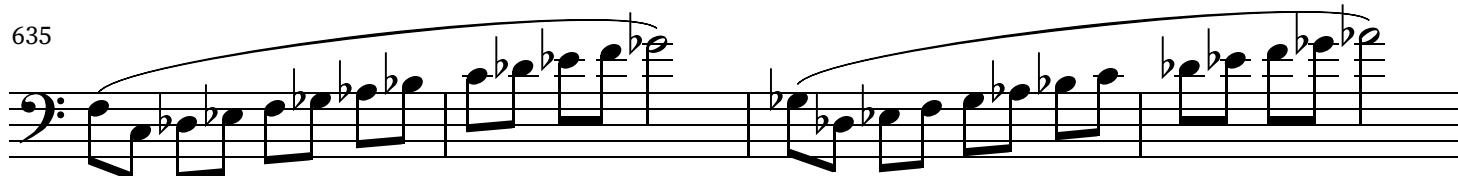

639

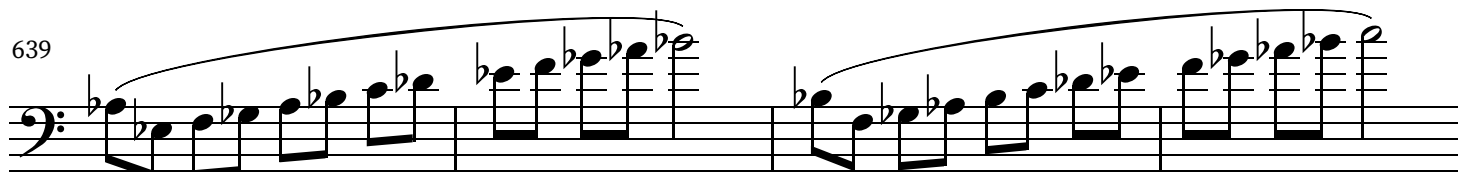

643

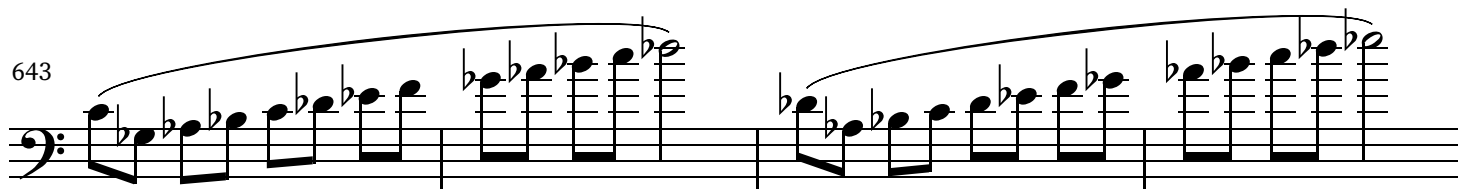

G

647

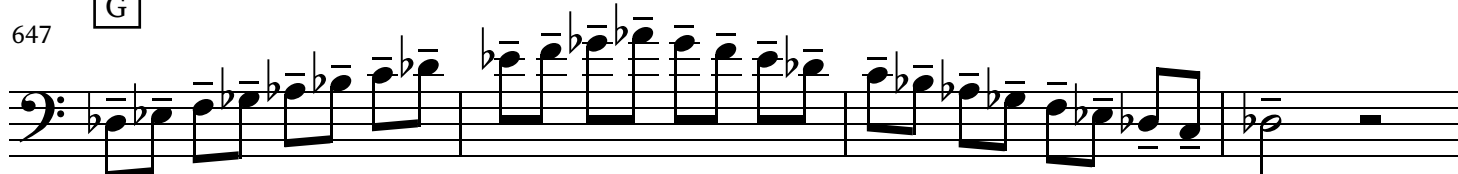

651

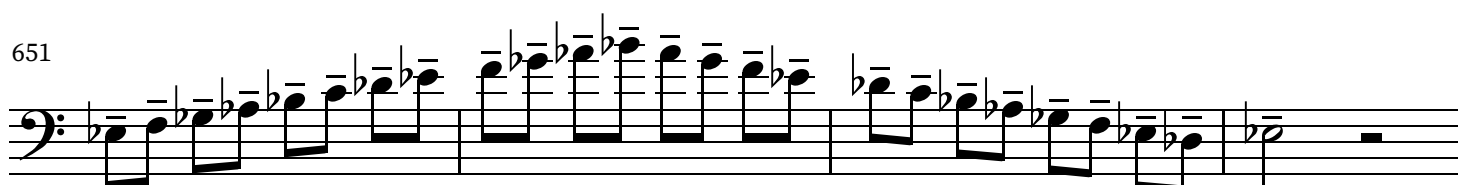

655

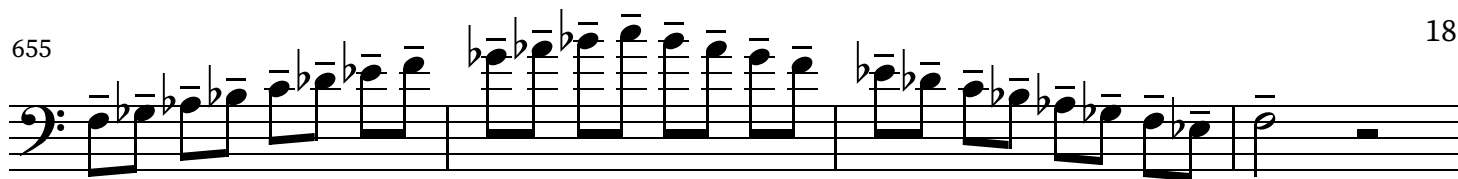

659

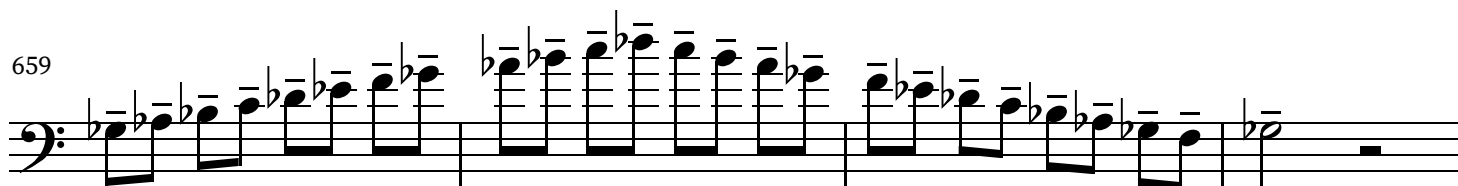

H

663

665

667

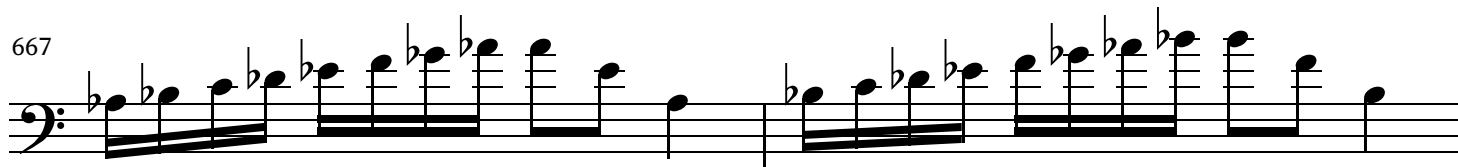

669

I

671

J

673

681

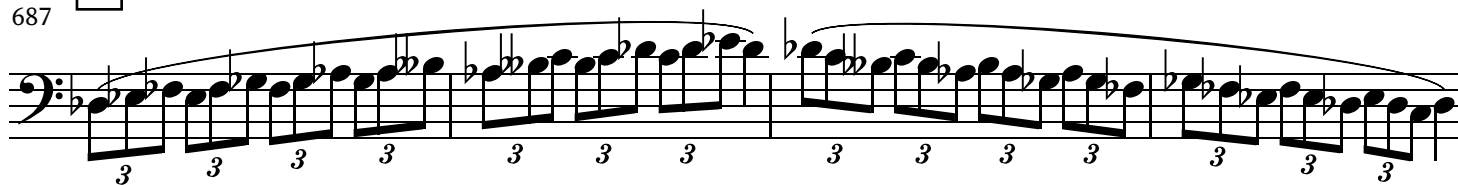
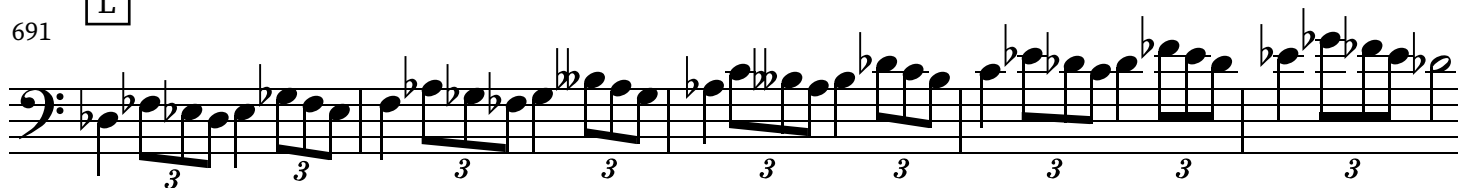
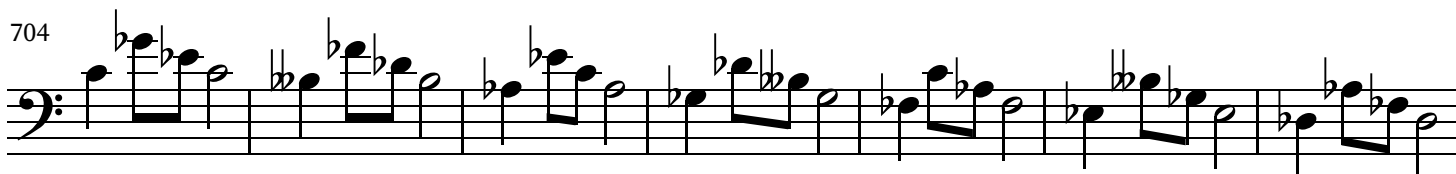

687 K691 L696 M711 N

715

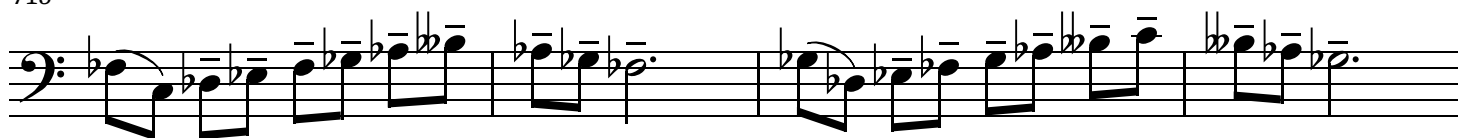

719

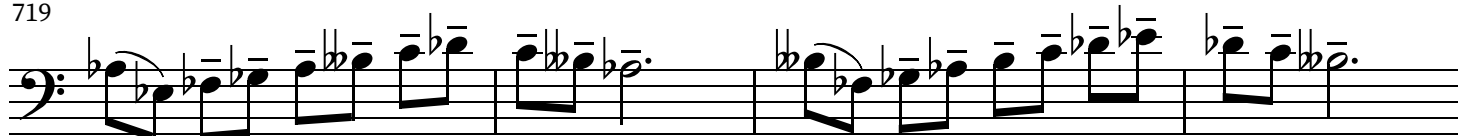

723

O

Don't go higher than you can. The goal here is to learn the patterns well.

20

727

730

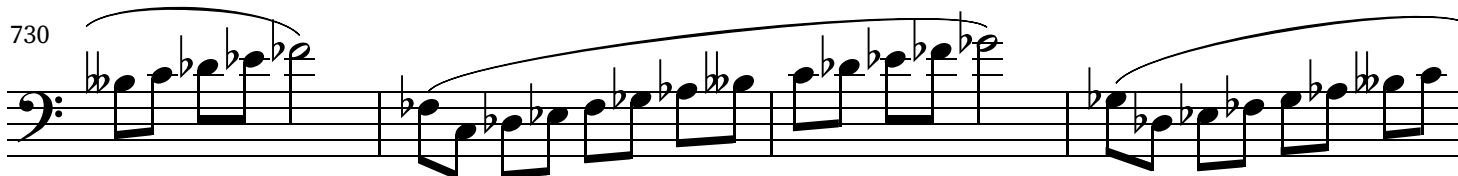

734

737

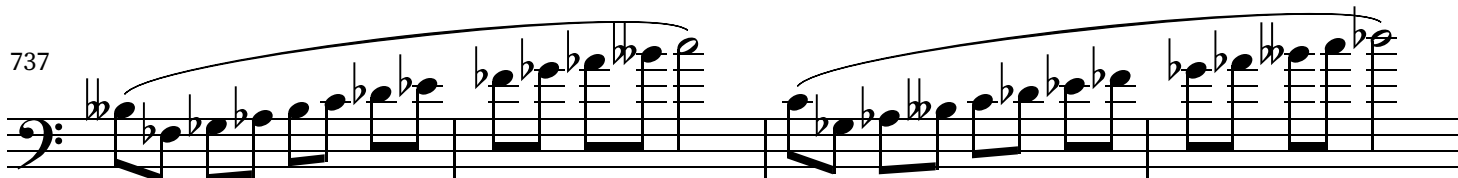

741

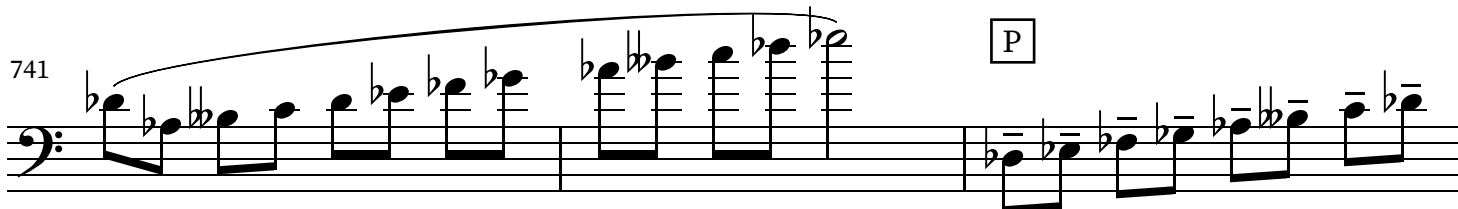

744

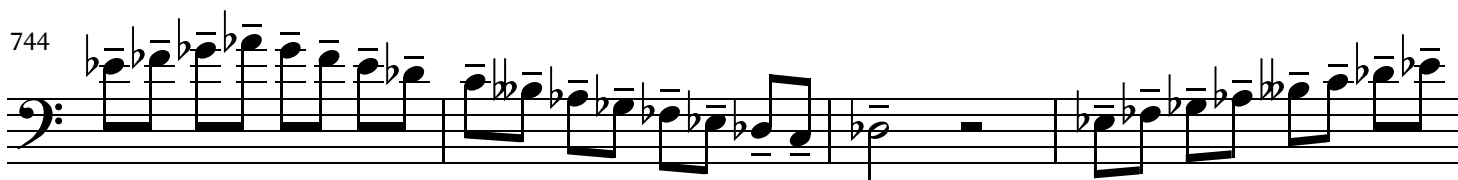

748

752

756

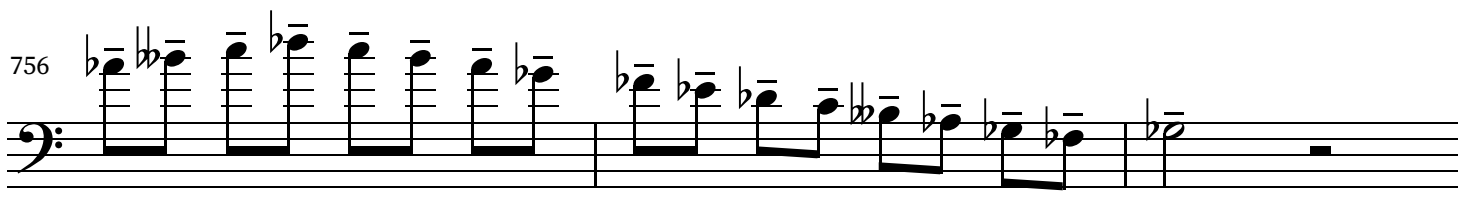

Q

759

761

763

765

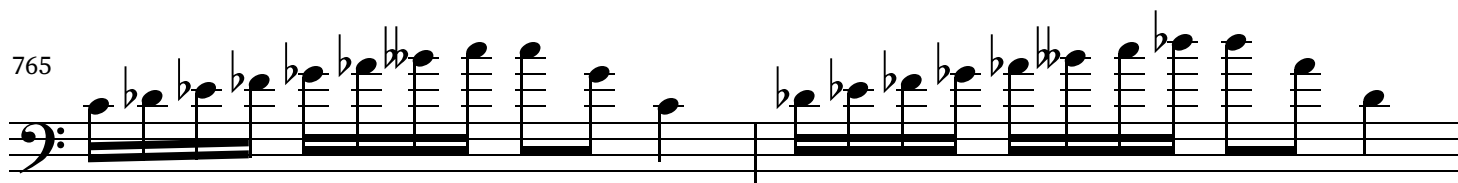

R

767

A

Gb

769

777

B

783

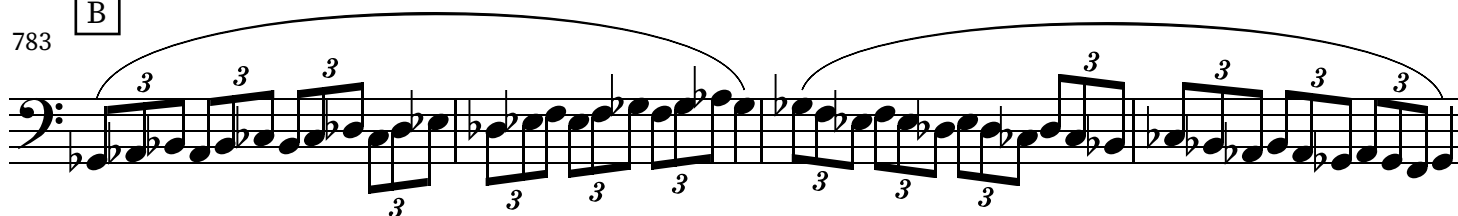

787

C

792

D

799

807

E

813

819

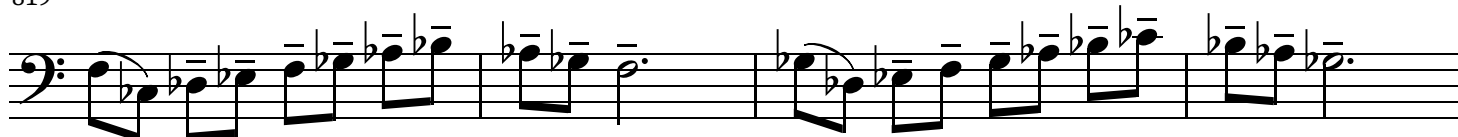

823

F

Don't go higher than you can. The goal here is to learn the patterns well.

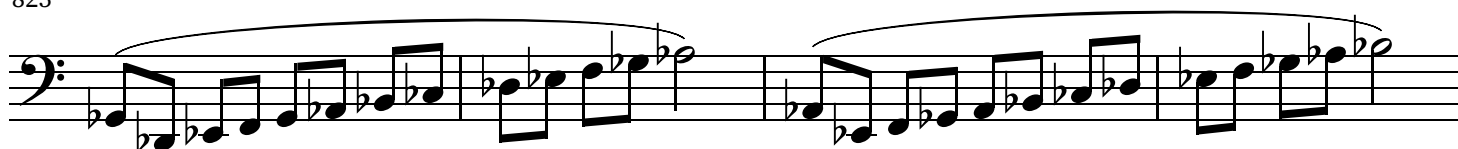

827

831

23

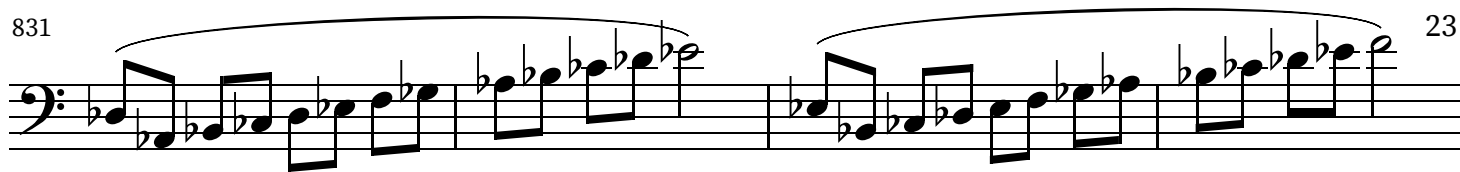

835

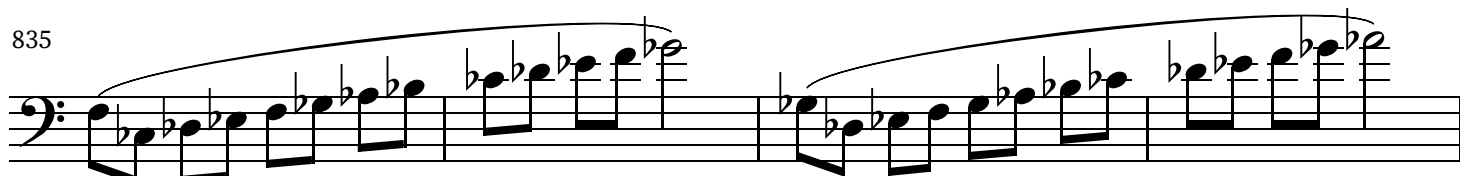

G

839

843

847

851

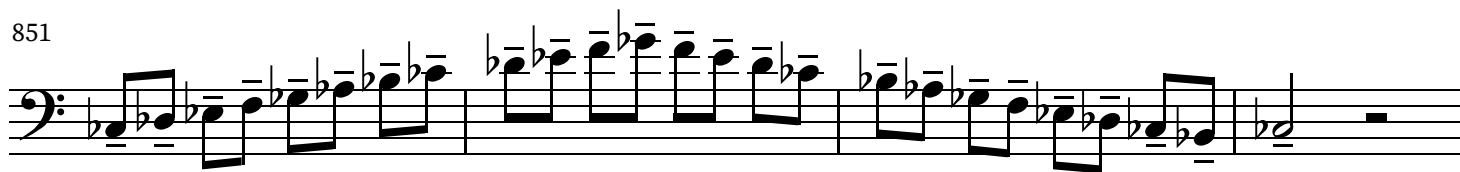

H

855

857

859

861

24

I

863

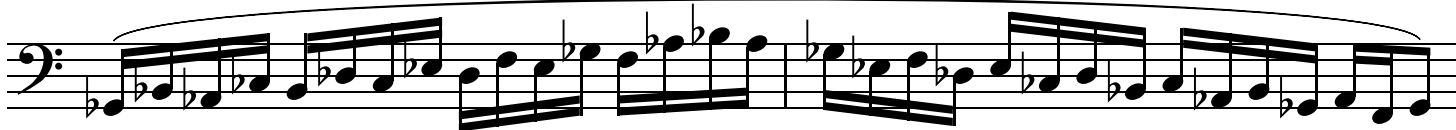

J

865

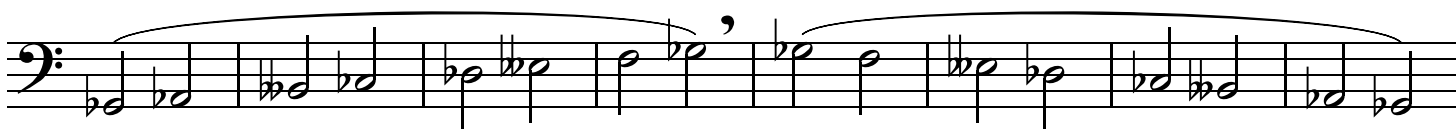

873

877

K

879

881

L

883

888

M

896

903

N

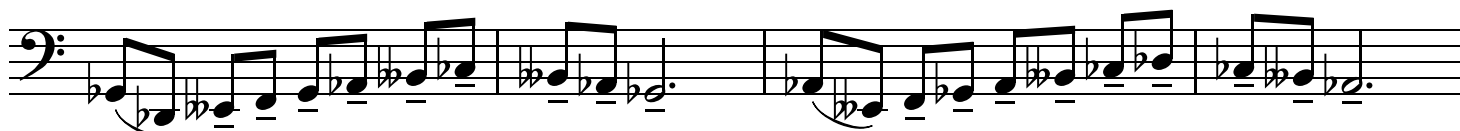

907

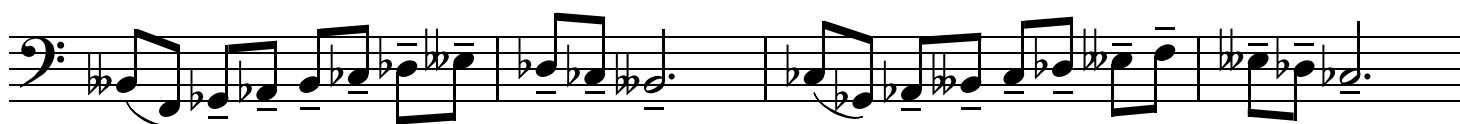

911

915

919

O

Don't go higher than you can. The goal here is to learn the patterns well.

923

927

931

26

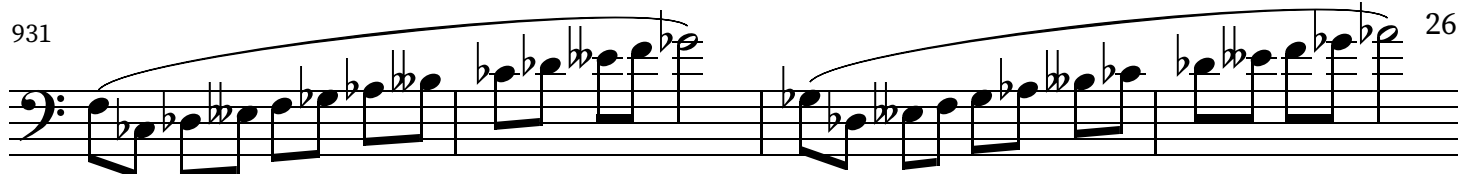

P

935

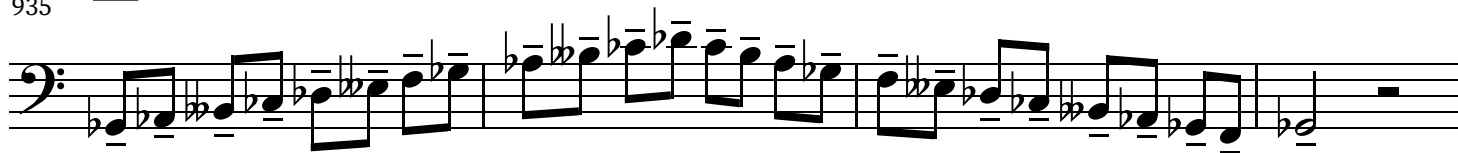

939

943

947

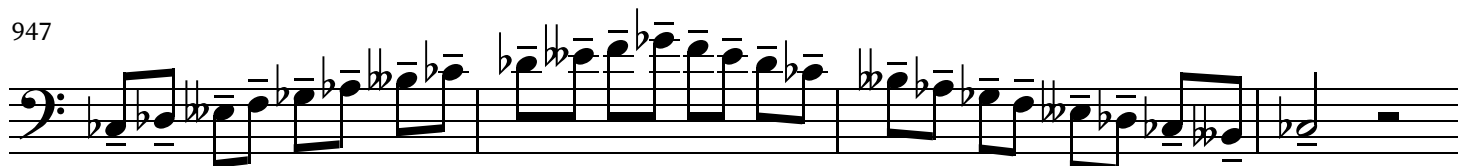

Q

951

953

956

R

959

961 A B

969

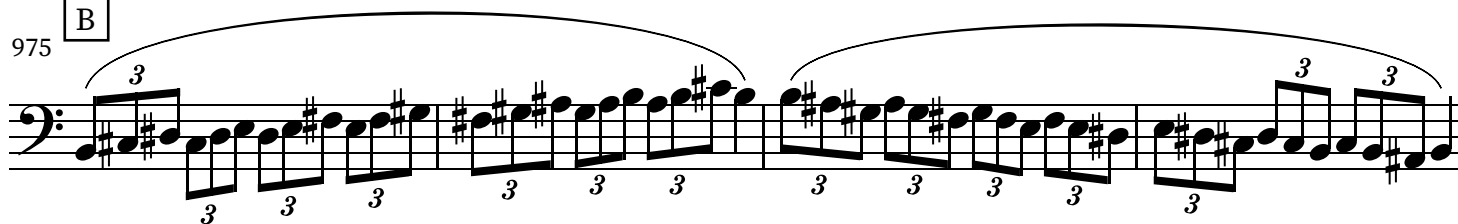
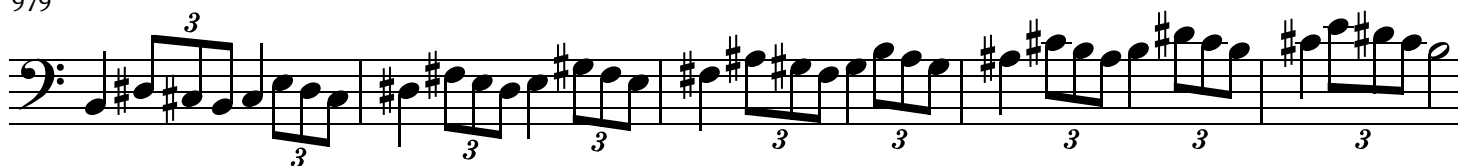
975 B979 C984 D

991

999 E

1007

F

Don't go higher than you can. The goal here is to learn the patterns well.

1015

1019

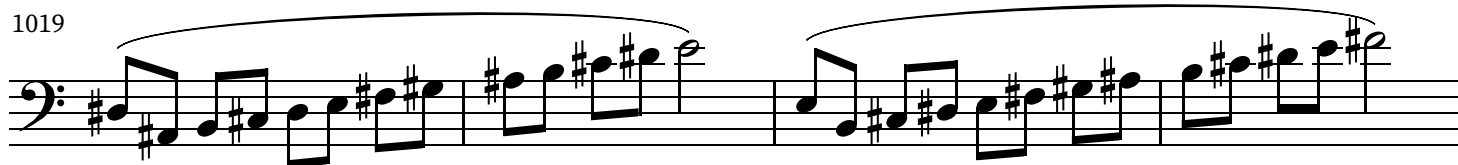

1023

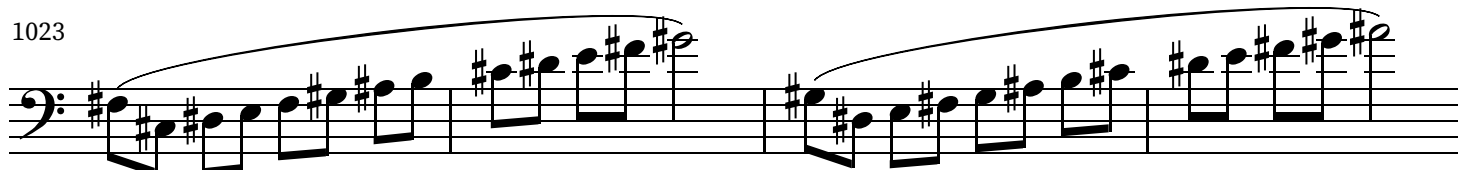

1027

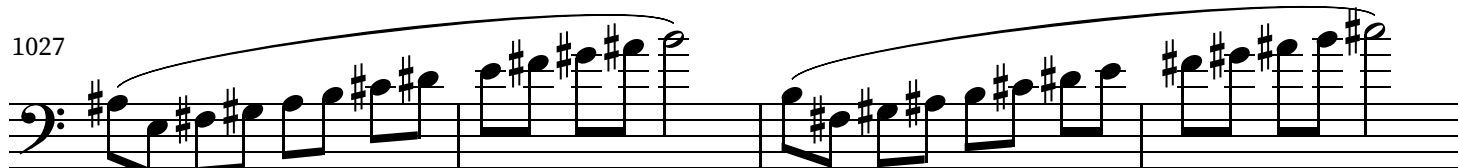

G

1031

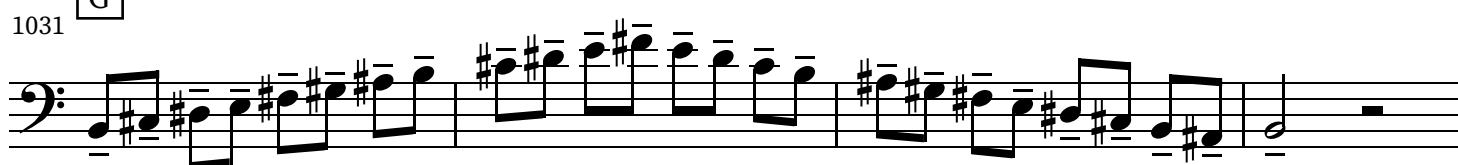

1035

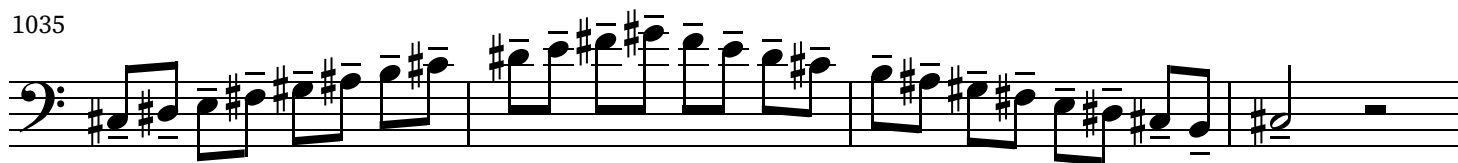

1039

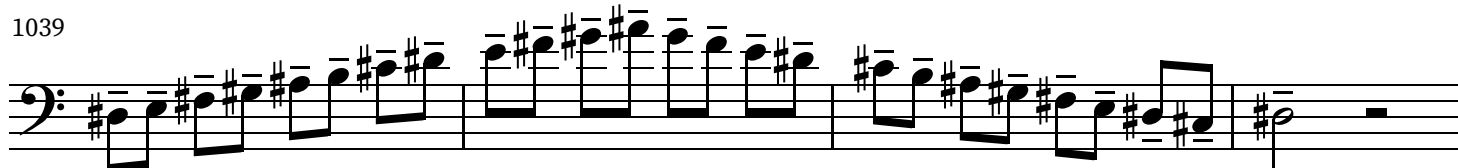

1043

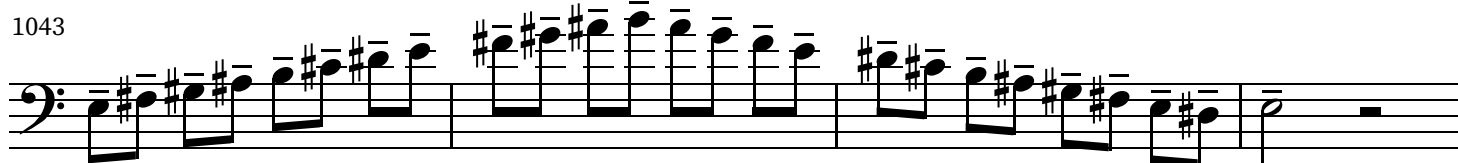

H

1047

1051

1053

I

1055

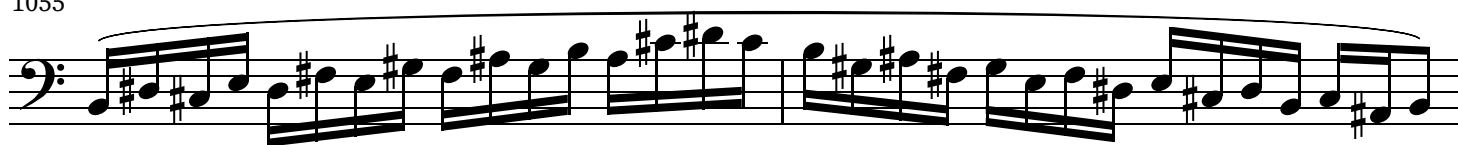

J

1057

1065

K

1071

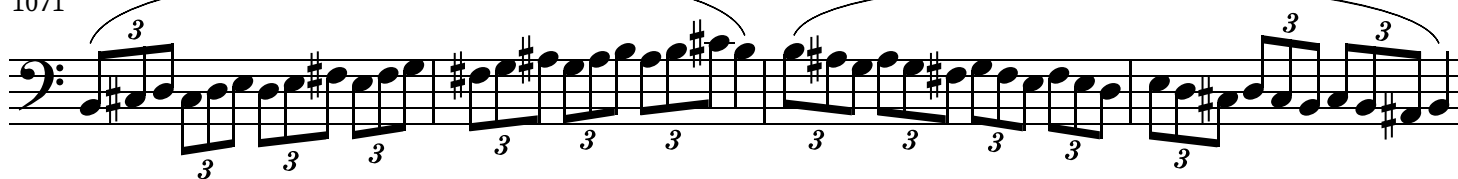

L

1075

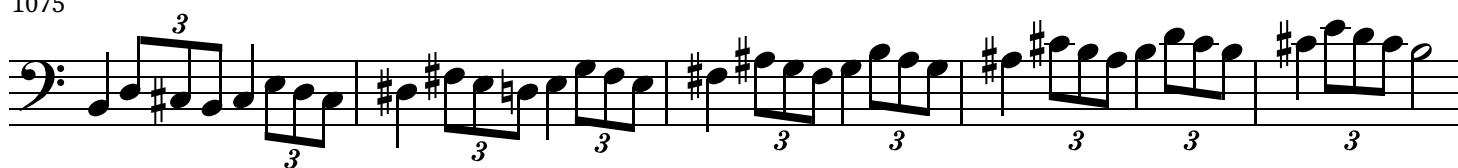

M

1080

1088

N

1095

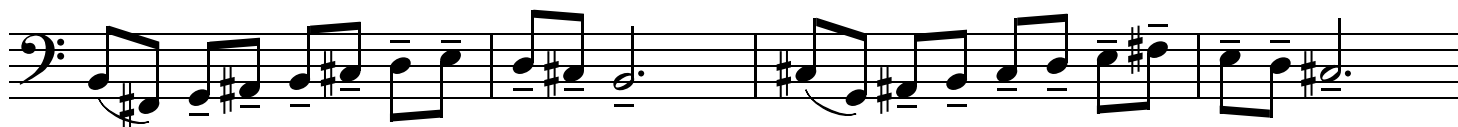

1099

1103

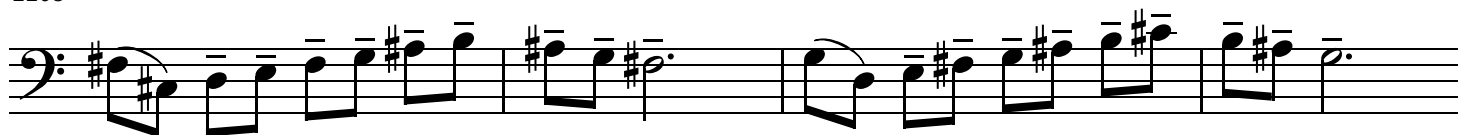

1107

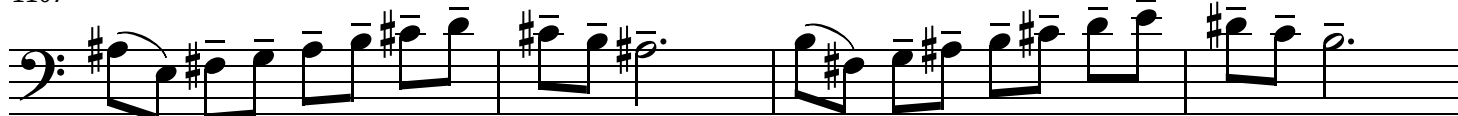

O

Don't go higher than you can. The goal here is to learn the patterns well.

1111

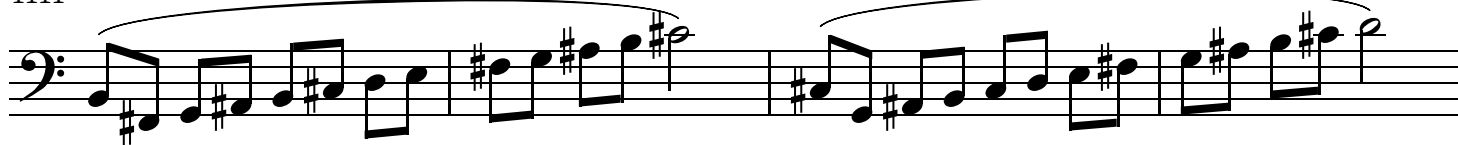

1115

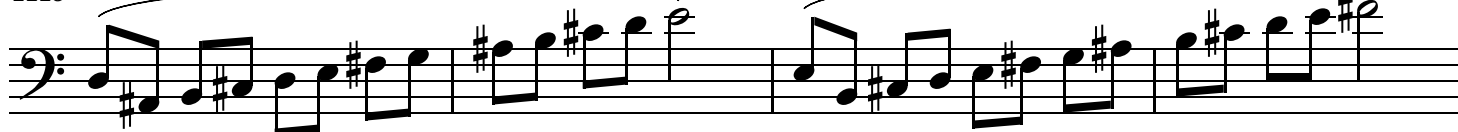

1119

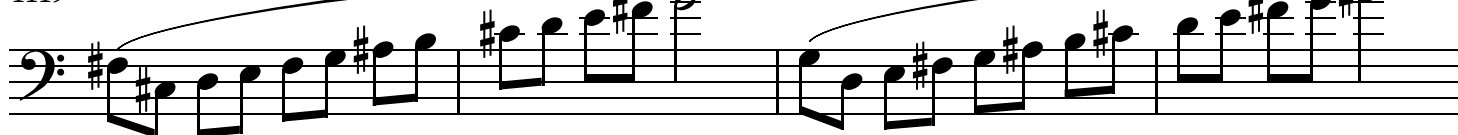

1123

31

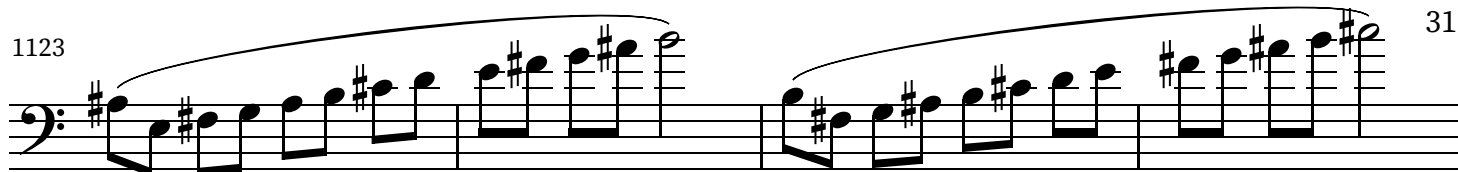

P

1127

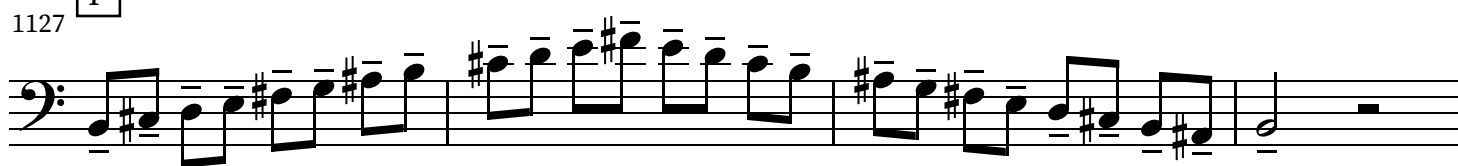

1131

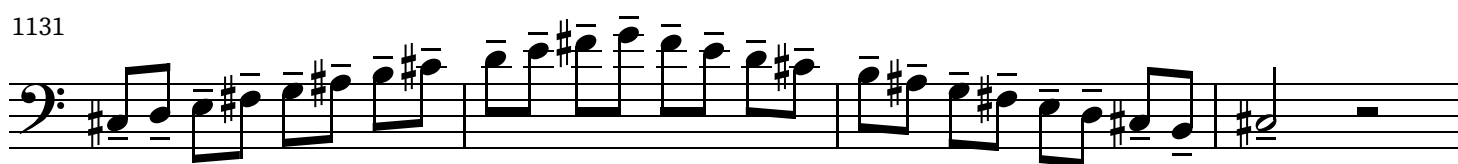

1135

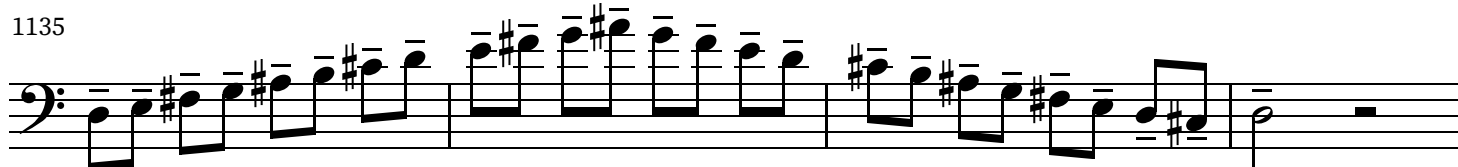

1139

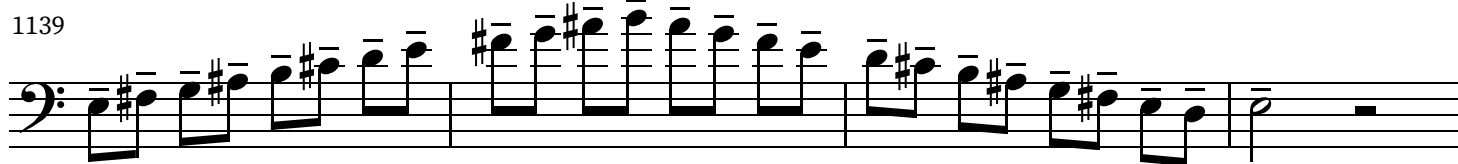

Q

1143

1146

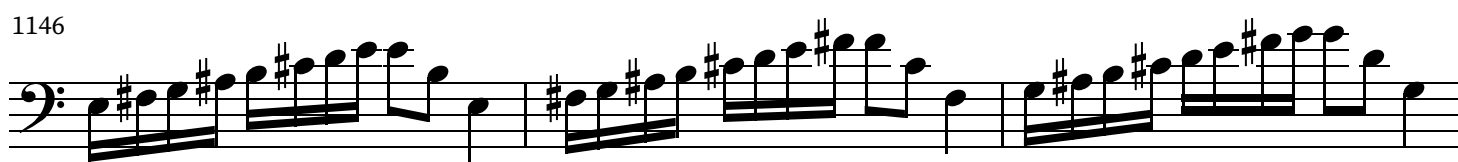

1149

R

1151

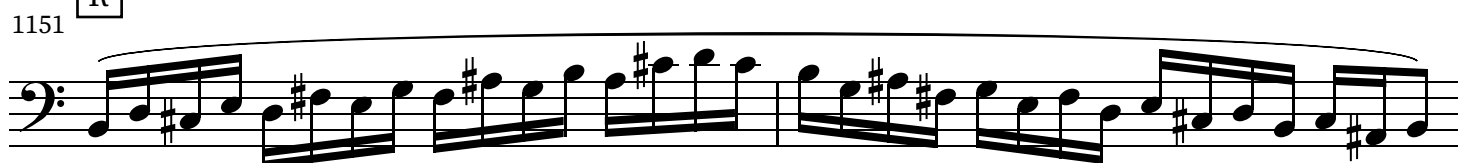

1153 A E

1161

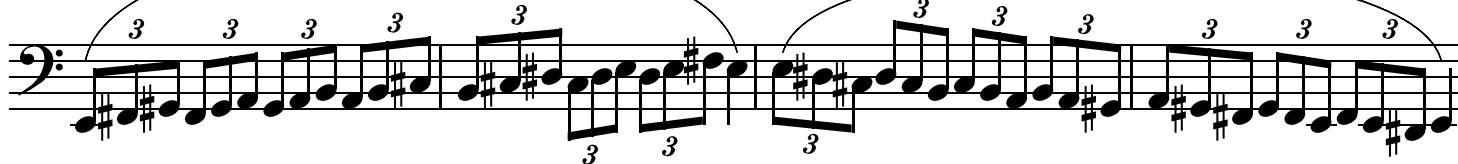
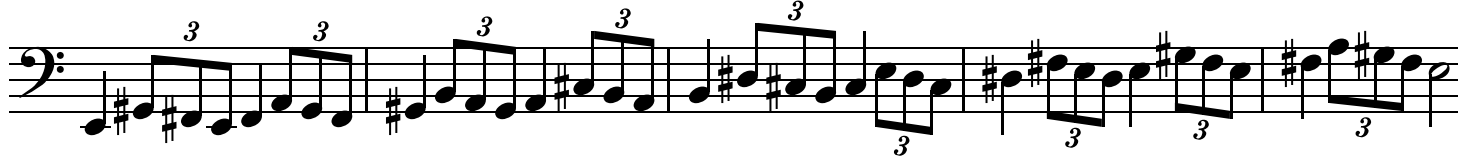
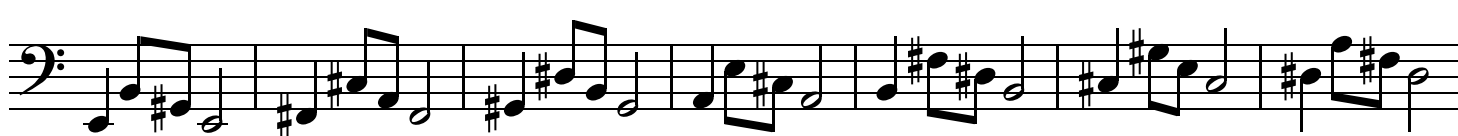
1167 B1171 C1176 D

1183

1191 E

1199

Don't go higher than you can. The goal here is to learn the patterns well.

1207

F

1211

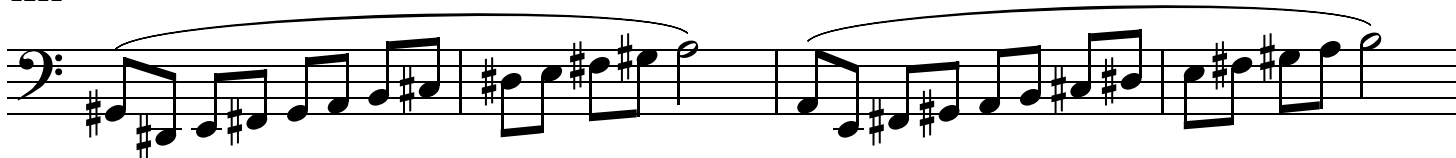

1215

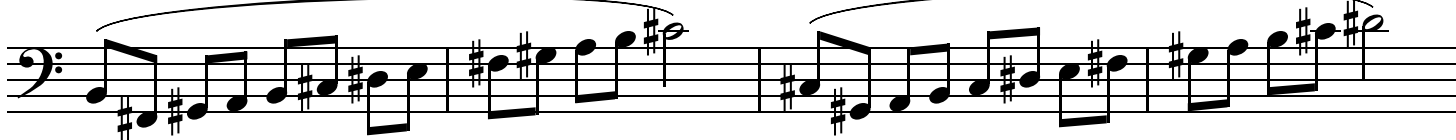

1219

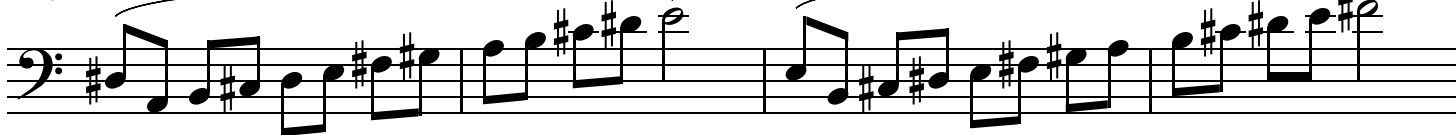

1223

G

1227

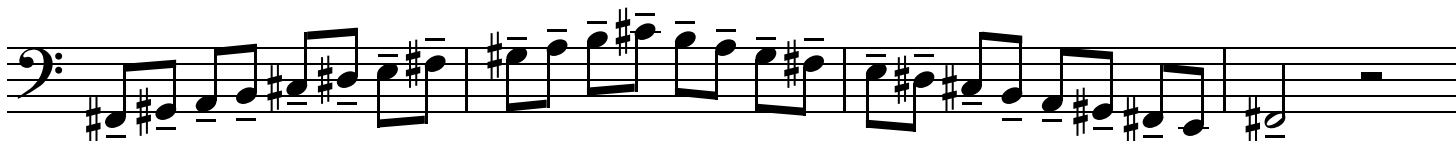

1231

1235

1239

H

1243

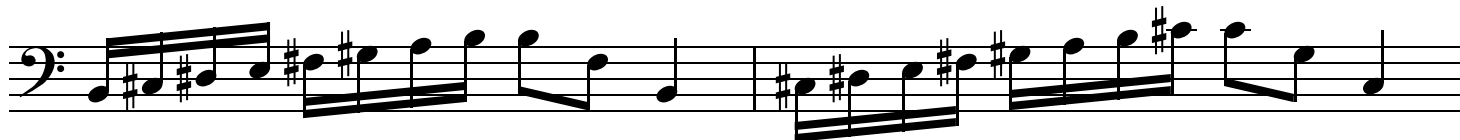

1245

I

1247

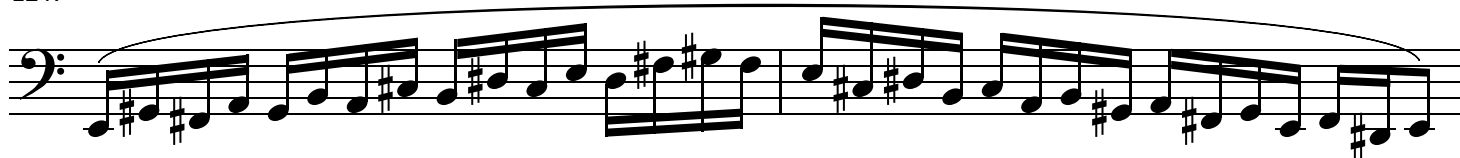

J

1249

1257

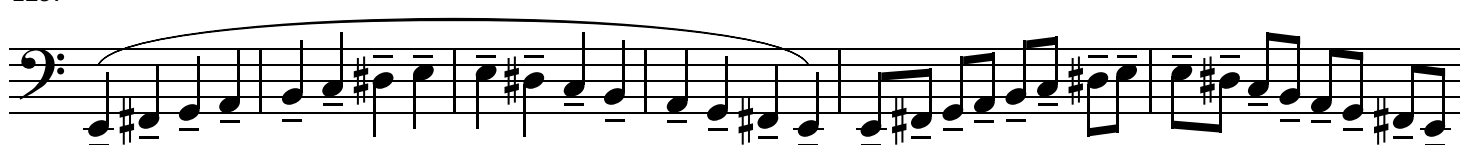

K

1263

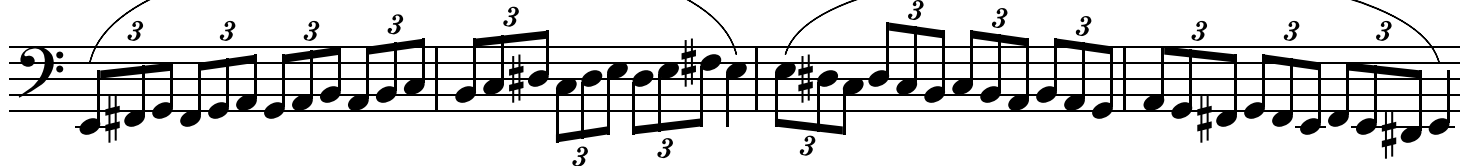

L

1267

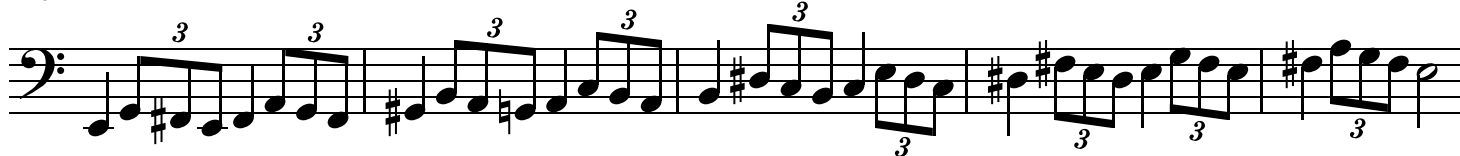

1272 M

1280

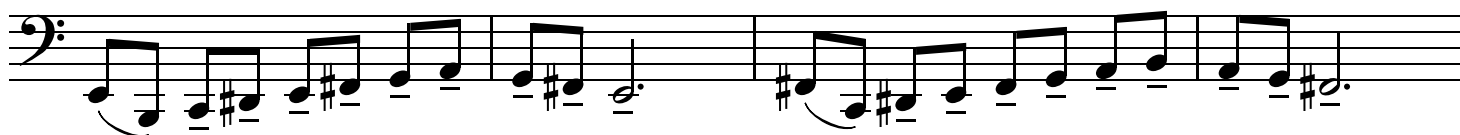
1287 N

1291

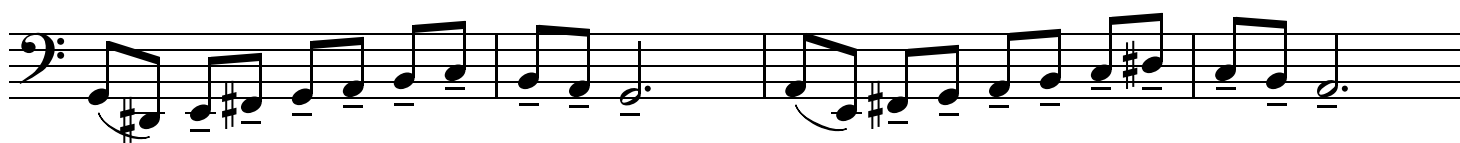

1295

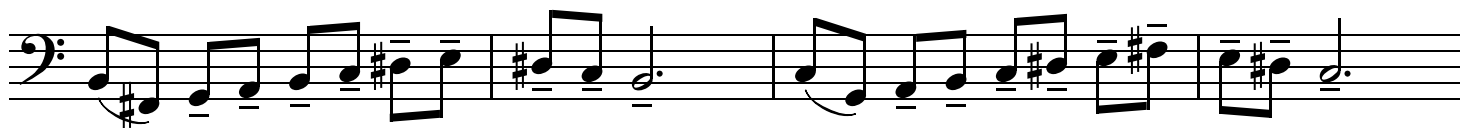

1299

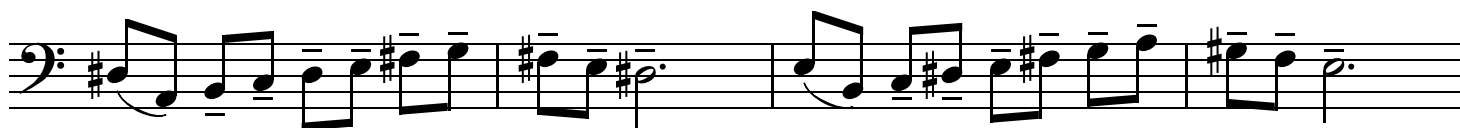
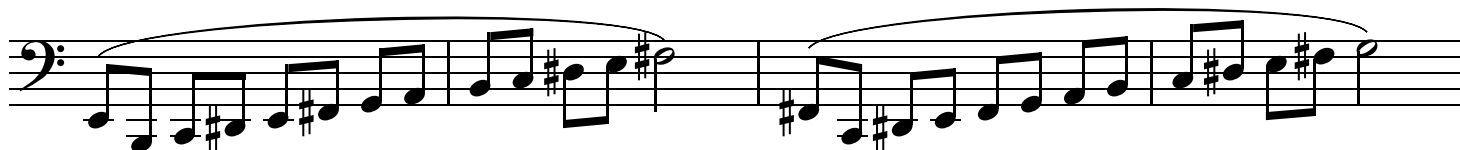
1303 O Don't go higher than you can. The goal here is to learn the patterns well.

1307

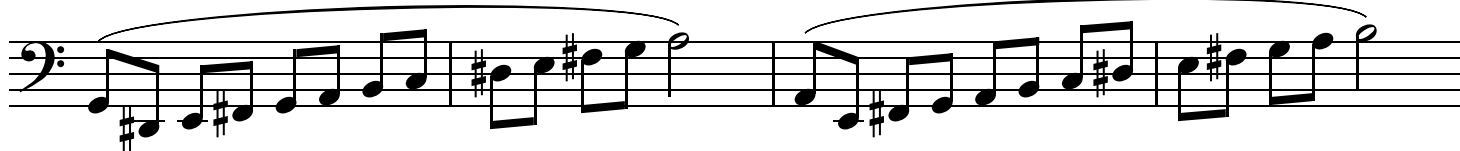

1311

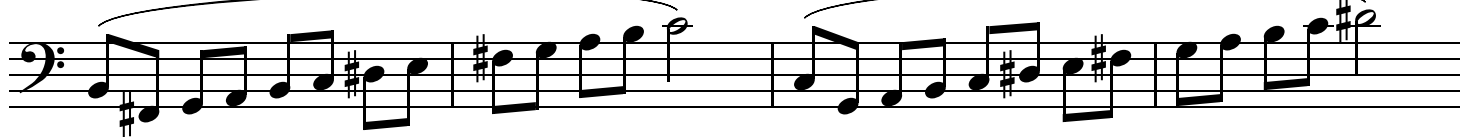

1315 36

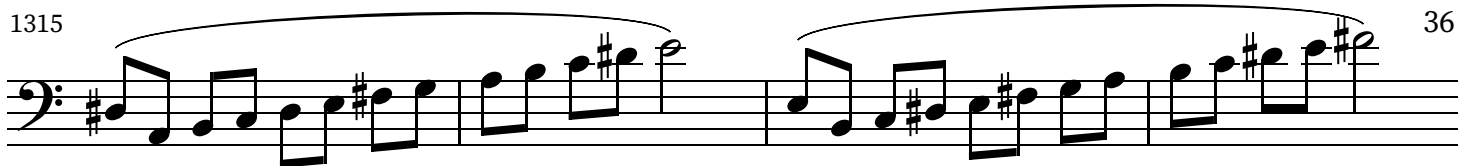

1319 P

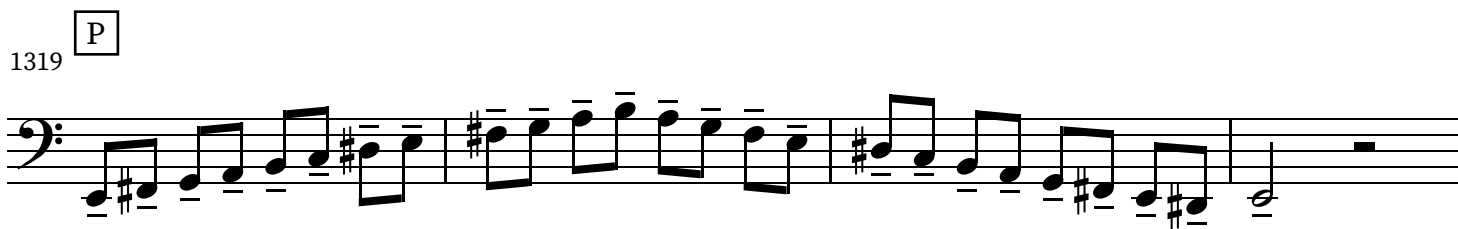

1323

1327

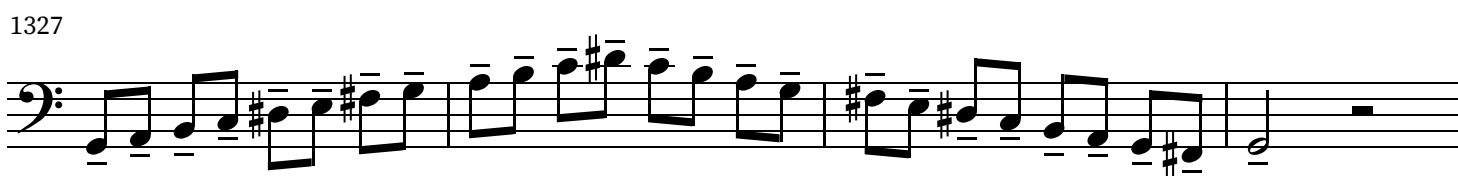

1331

1335 Q

1338

1340

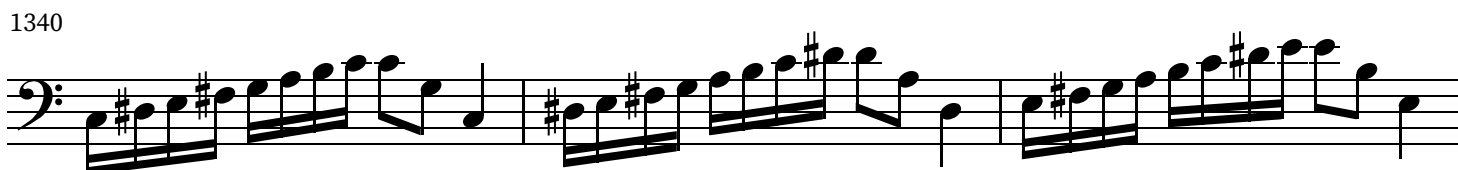

1343 R

1345 A A

1353

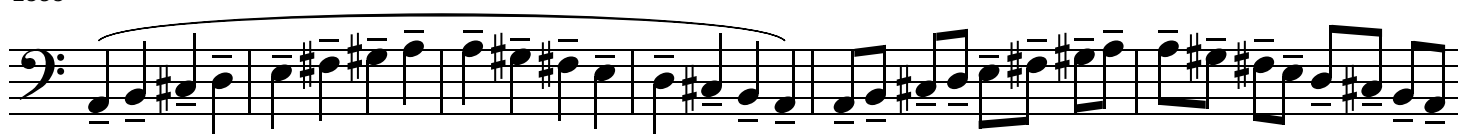
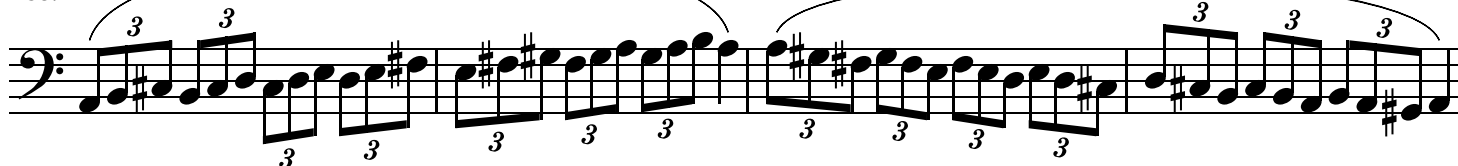
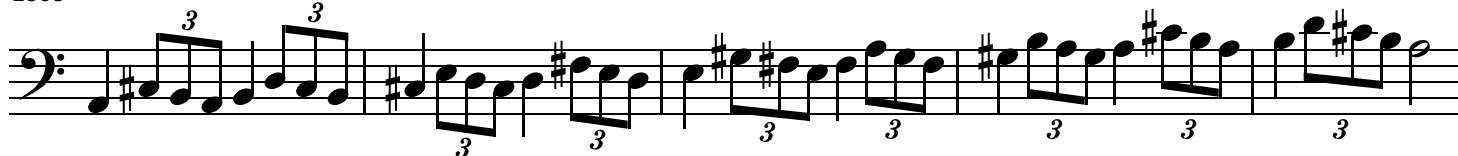
1359 B1363 C1368 D

1375

1383 E

1391

F

Don't go higher than you can. The goal here is to learn the patterns well.

1399

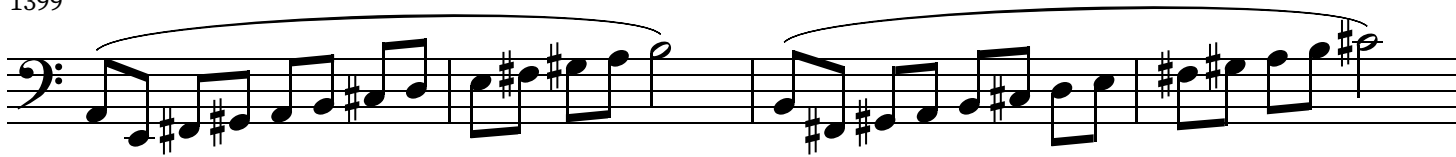

1403

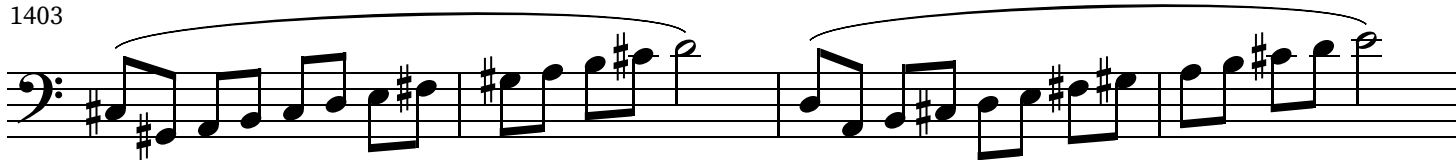

1407

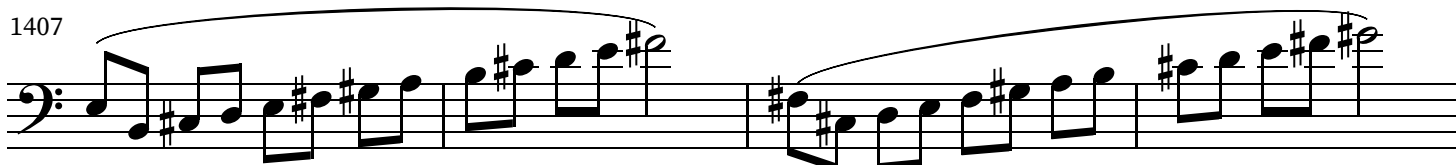

1411

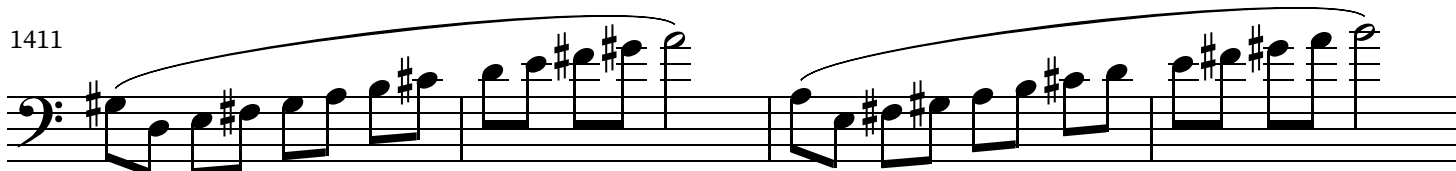

G

1415

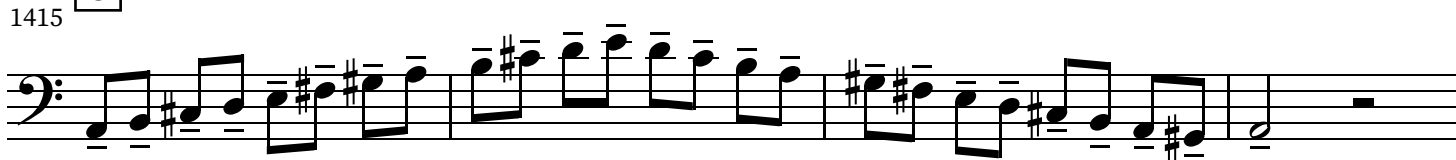

1419

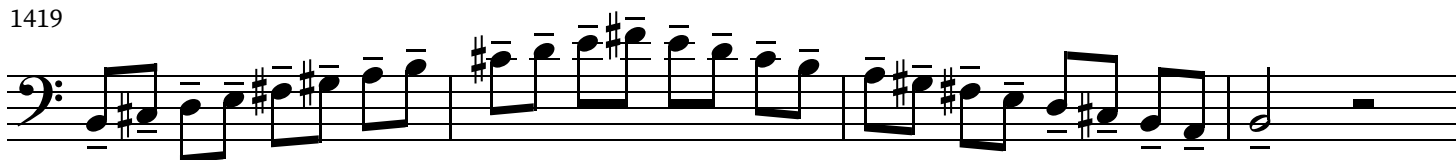

1423

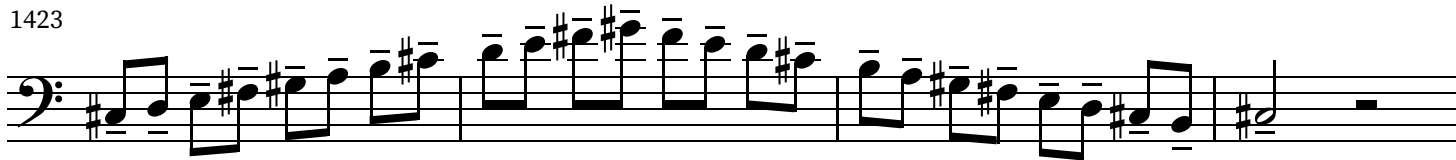

1427

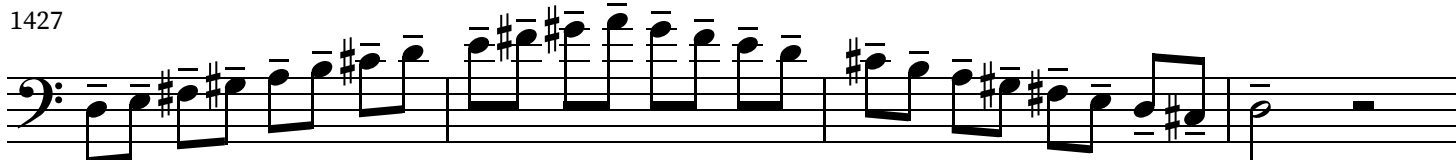

H

1431

1434

39

1437

1439

I

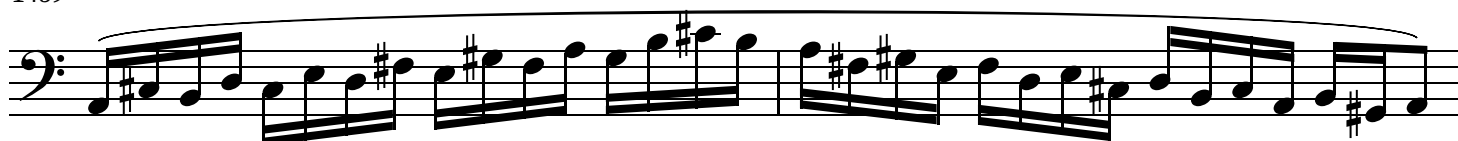

1441

J

1449

1455

K

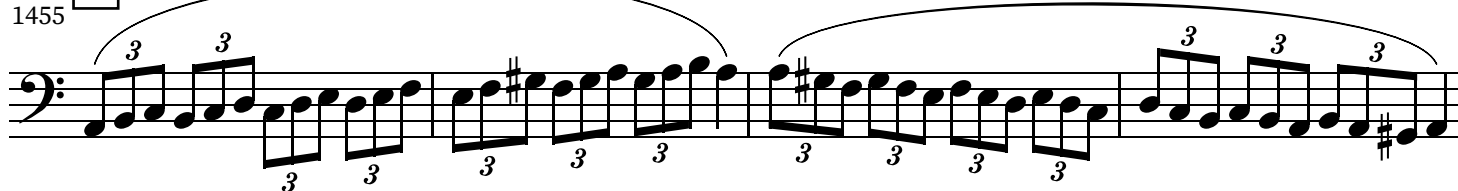

1459

L

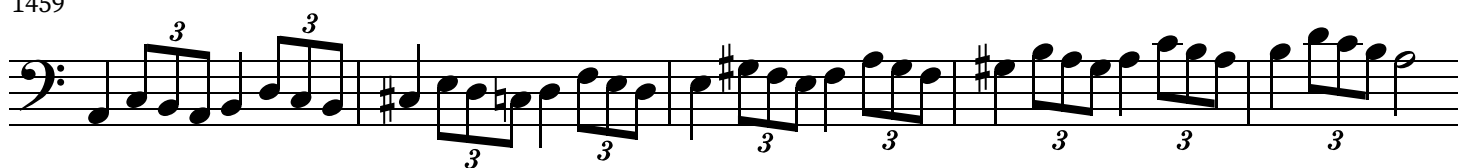

1464

M

1479

N

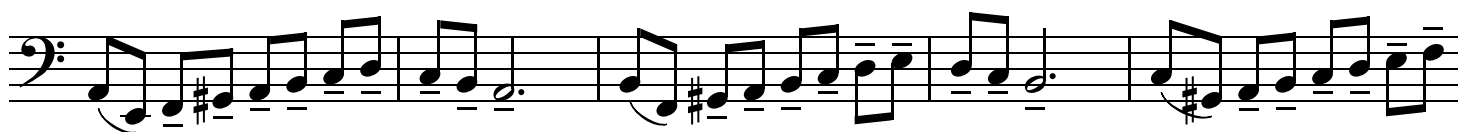

1484

1489

1494

O

Don't go higher than you can. The goal here is to learn the patterns well.

1498

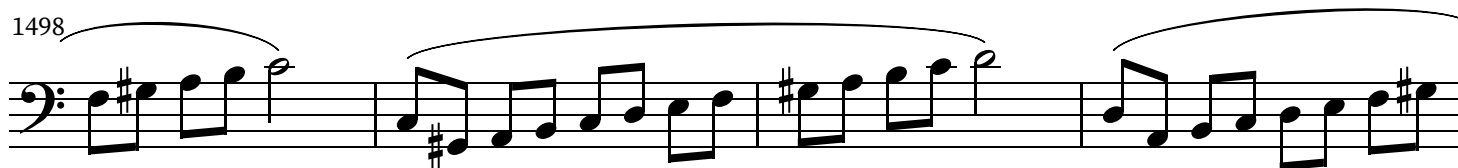

1502

1506

1510

P

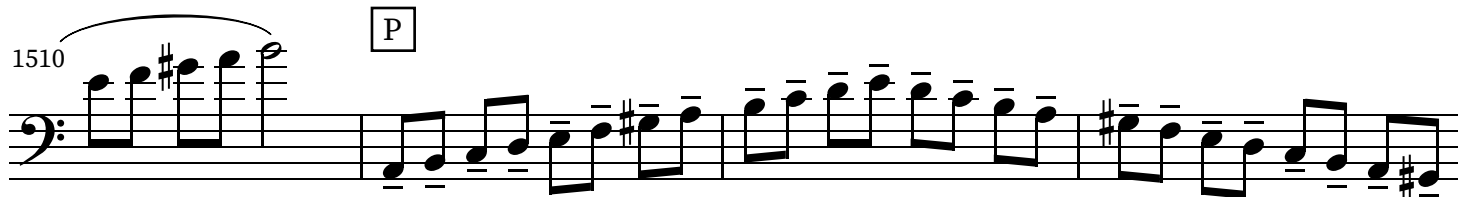

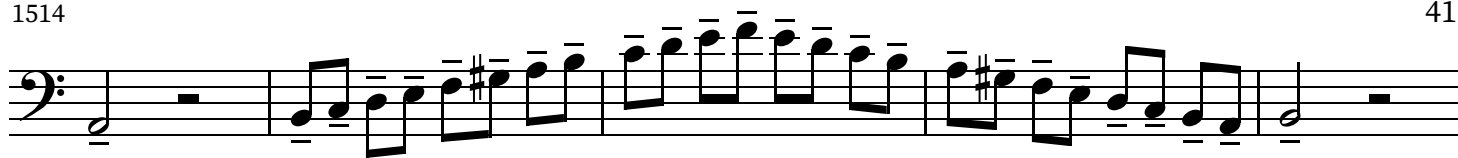

1519

1523

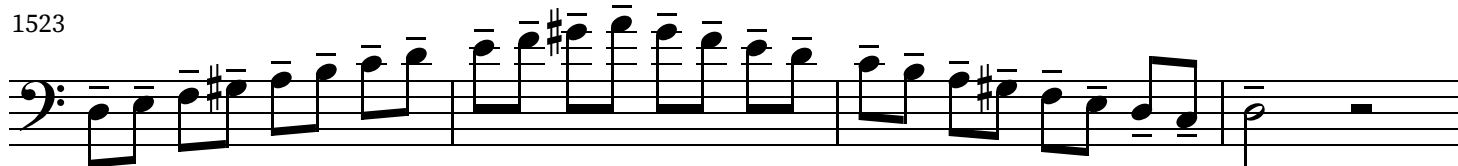

1527

Q

1530

1533

1535

R

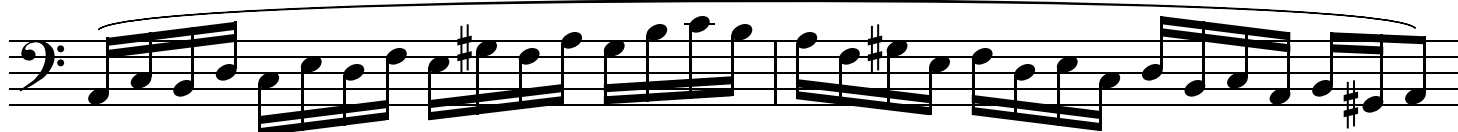

1537

A

D

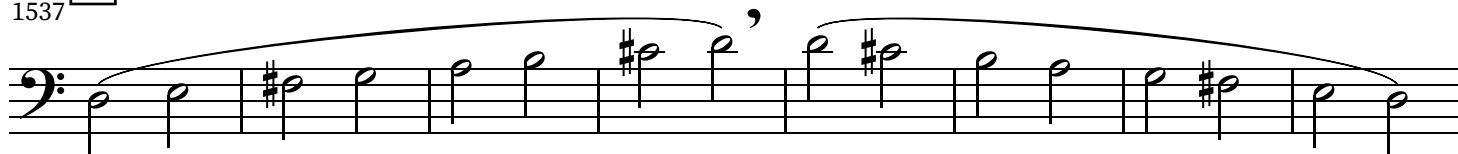

1545

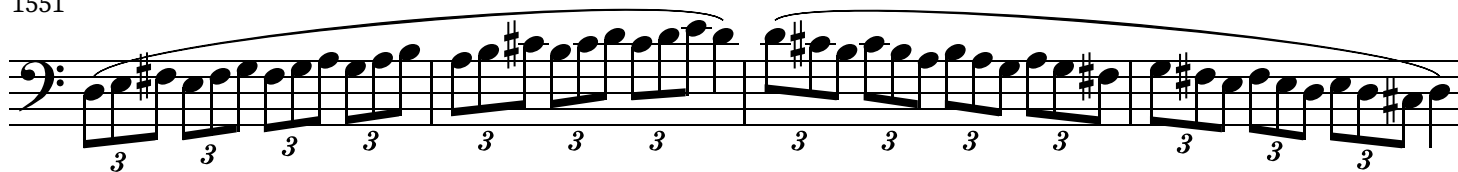
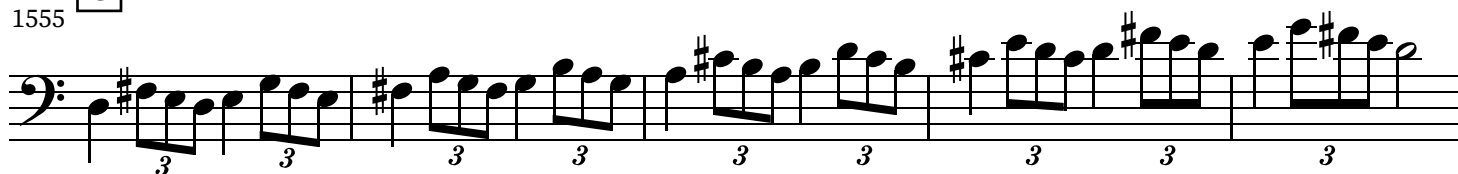
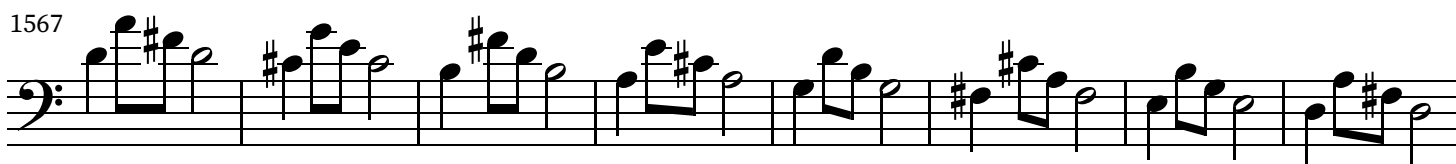
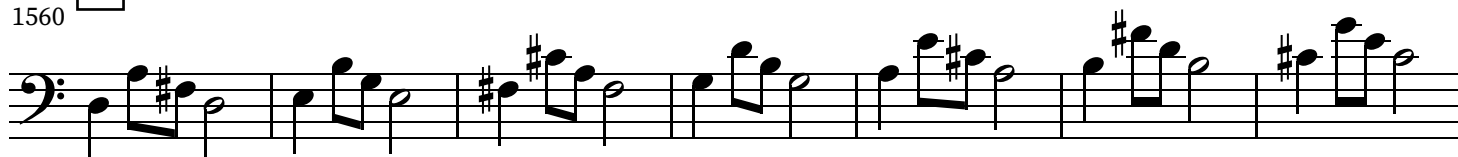
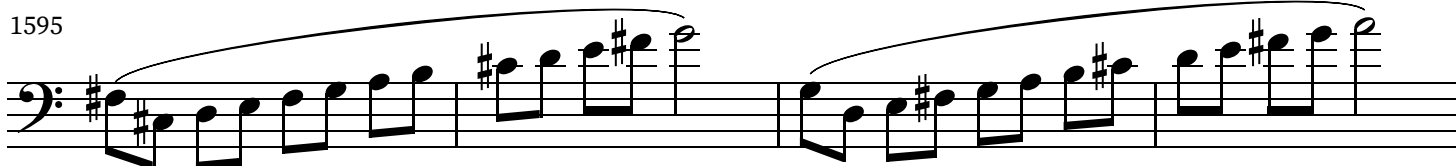

1551 B1555 C1560 D1575 E1591 F Don't go higher than you can. The goal here is to learn the patterns well.

1599

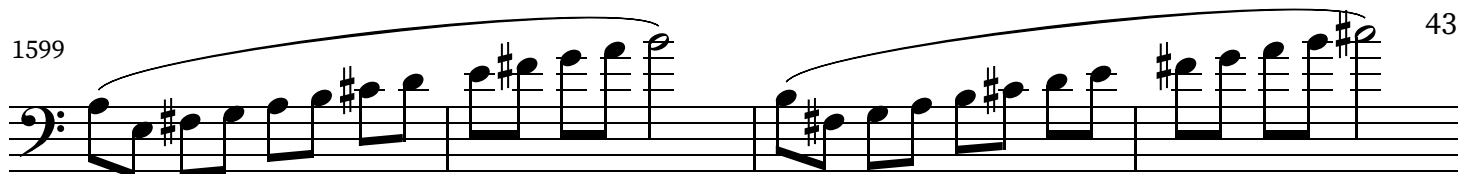

1603

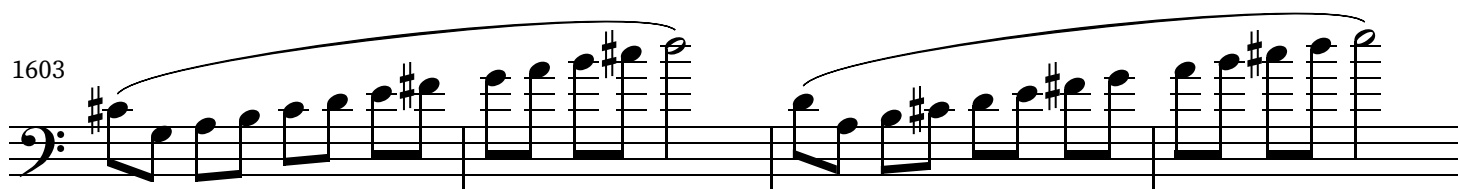

1607

G

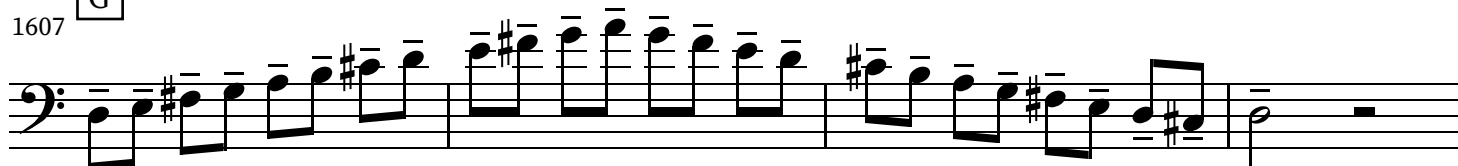

1611

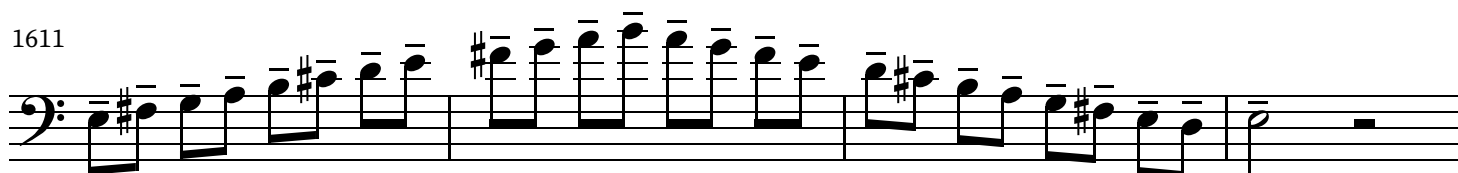

1615

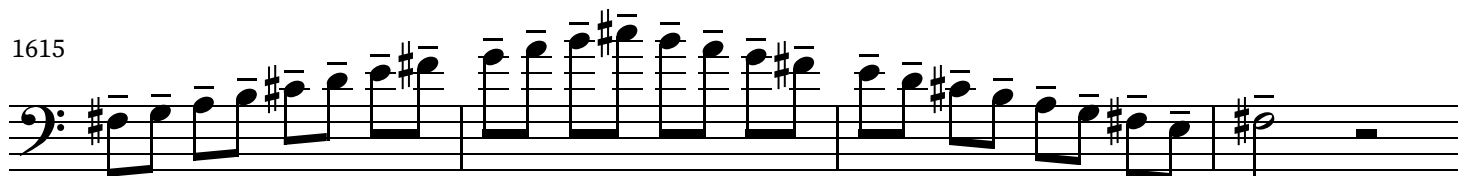

1619

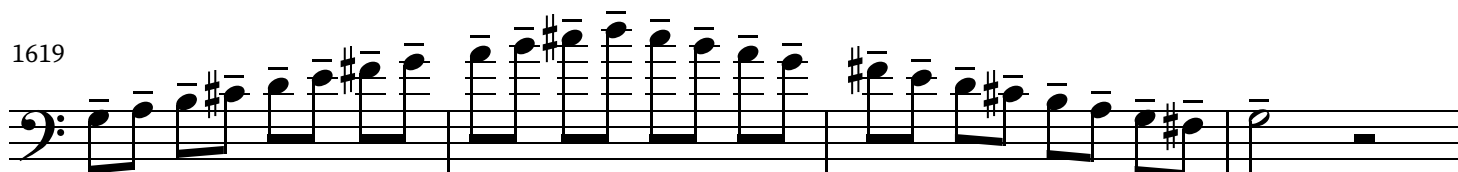

1623

H

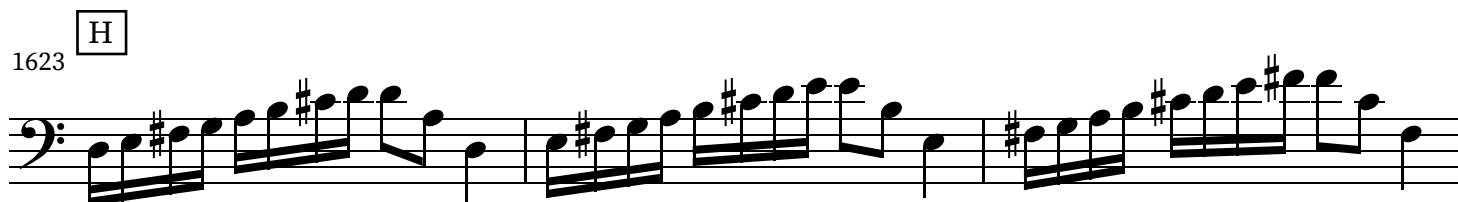

1626

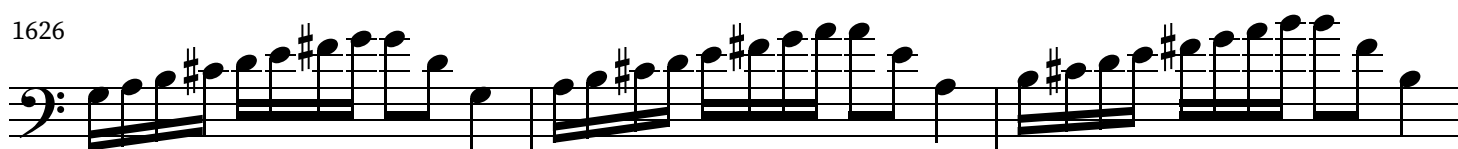

1629

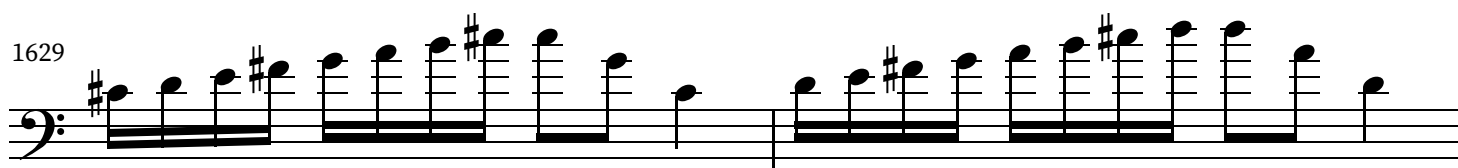

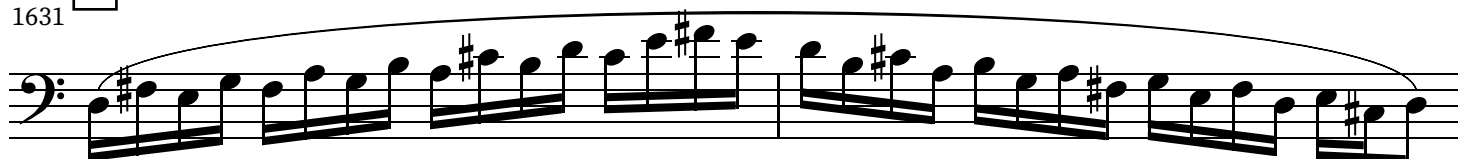
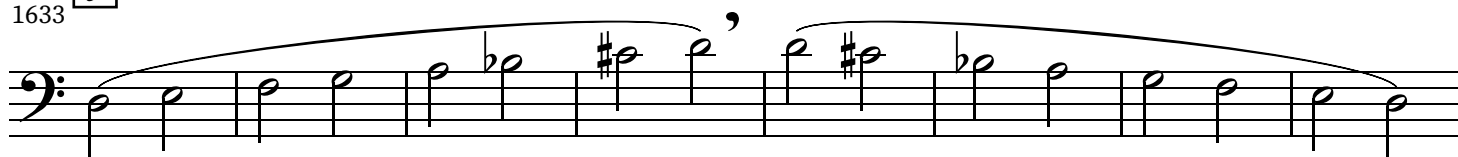
1631 I1633 J

1641

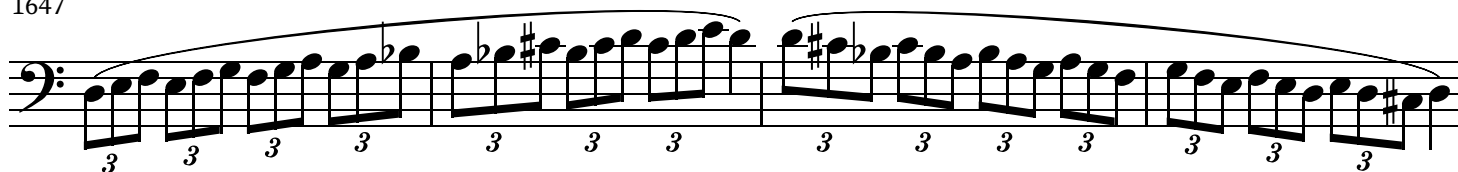
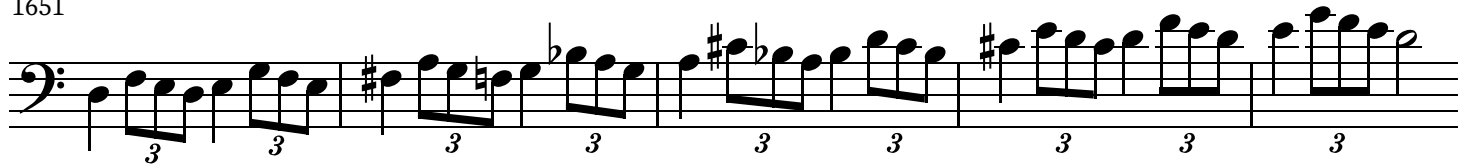
1647 K1651 L1656 M

1664

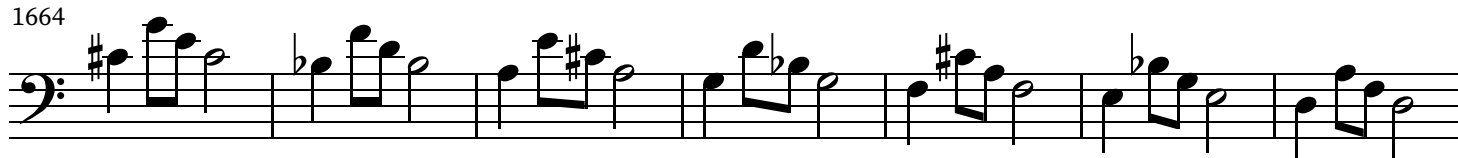
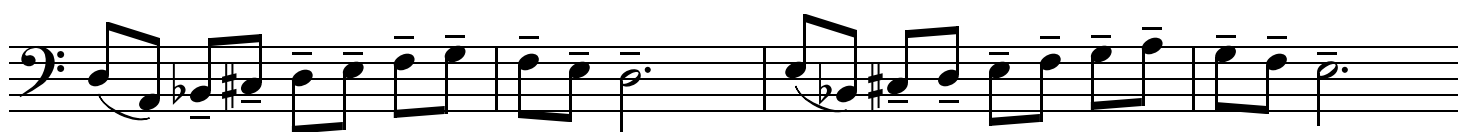
1671 N

1679

1679

1683

[illegible]

1691

1695

1699

[illegible]

1707

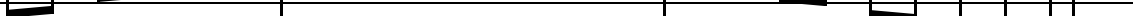

1711

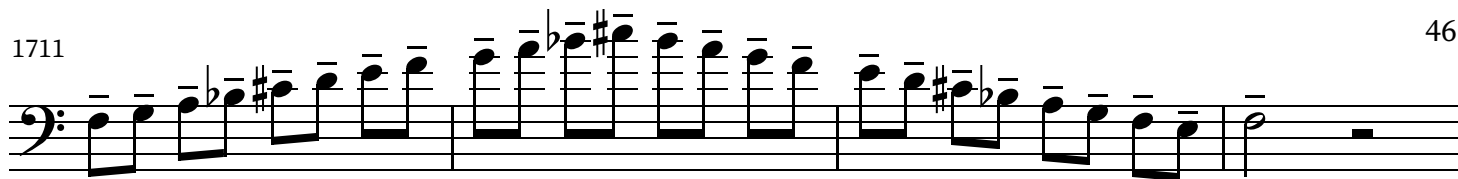

1715

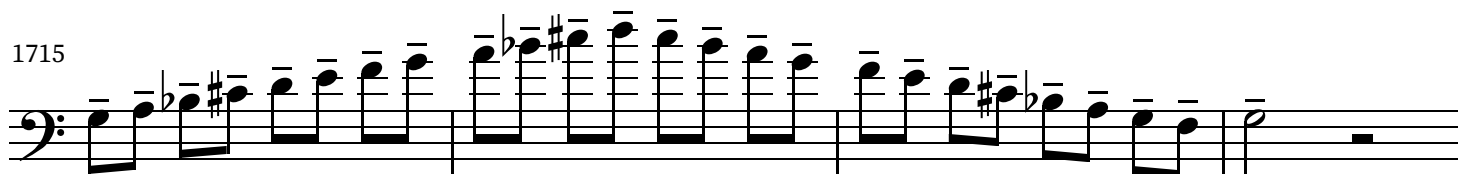

1719

Q

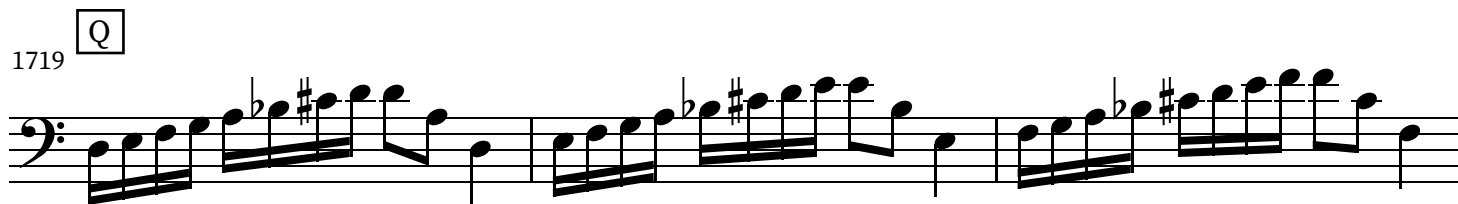

1722

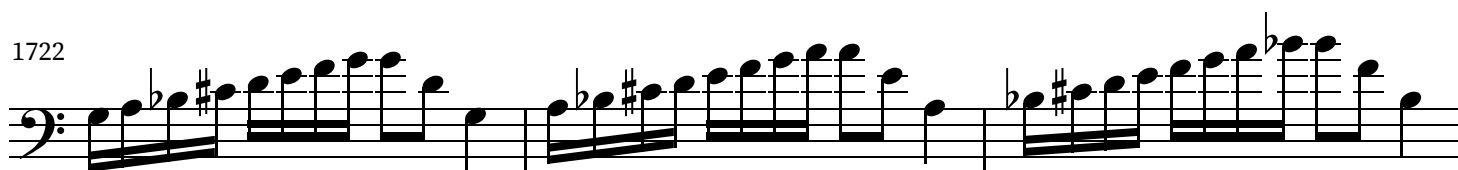

1725

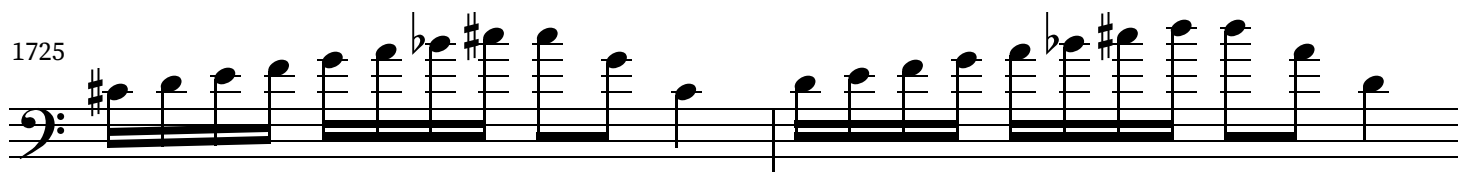

1727

R

1729

A

G

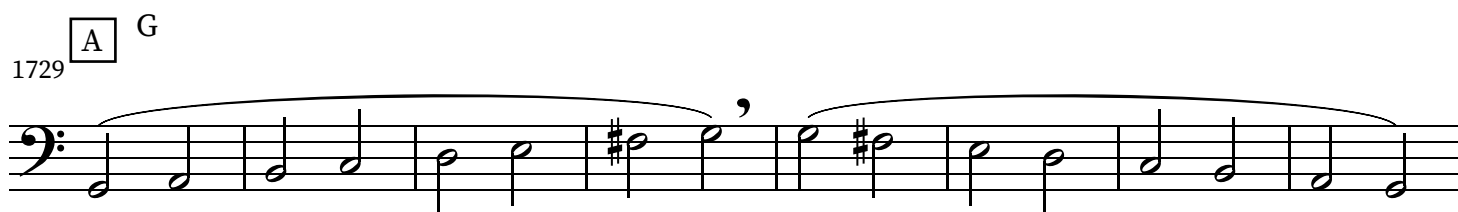

1737

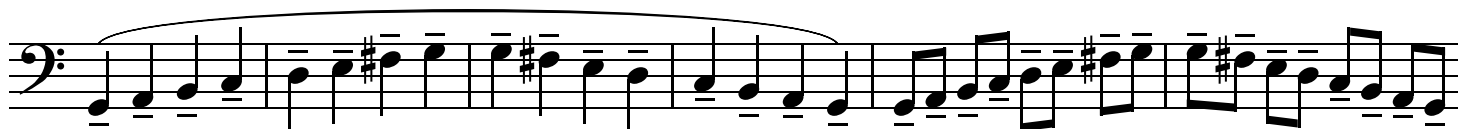

1743

B

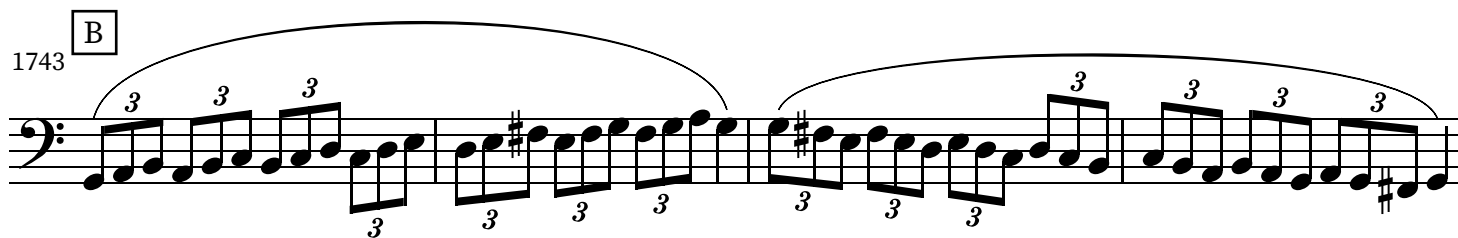

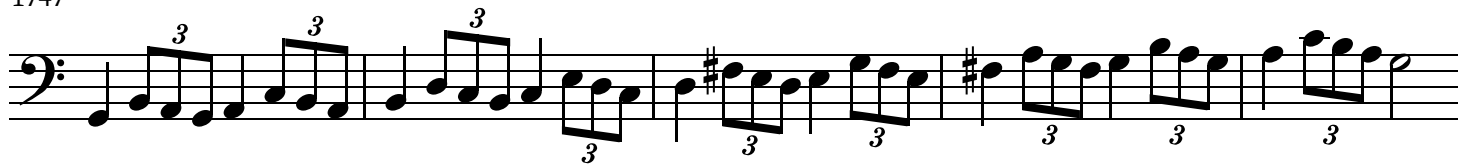
1747 C1752 D

1759

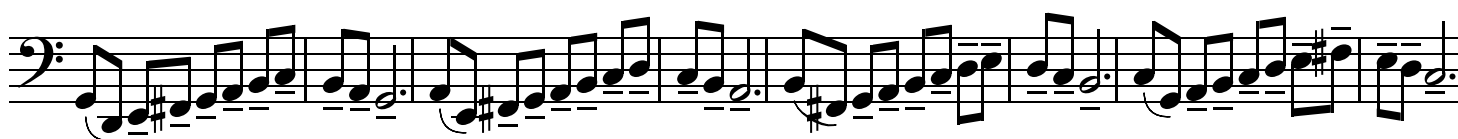
1767 E

1775

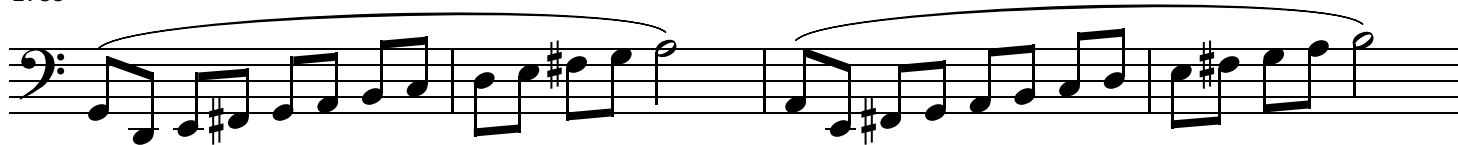
1783 F Don't go higher than you can. The goal here is to learn the patterns well.

1787

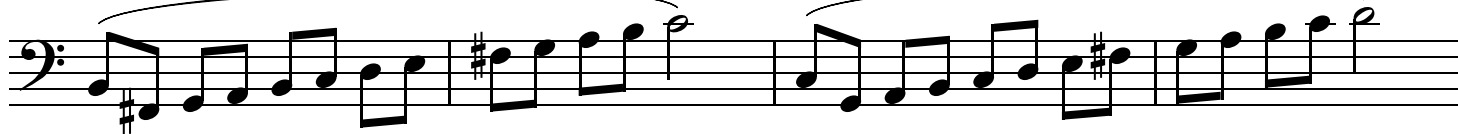

1791

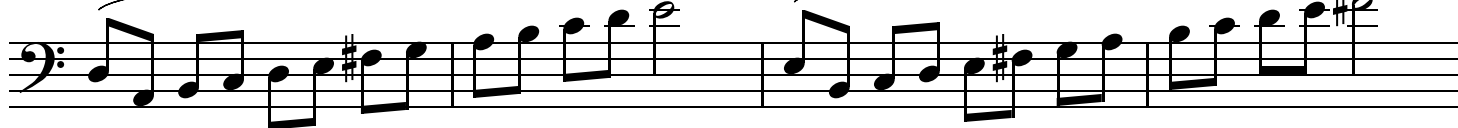

1795

48

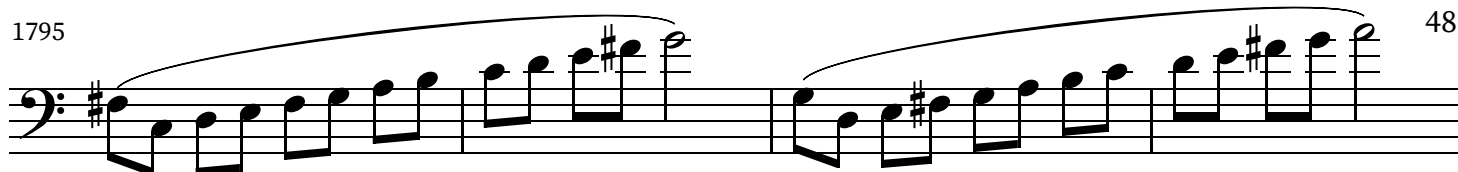

1799

G

1803

1807

1811

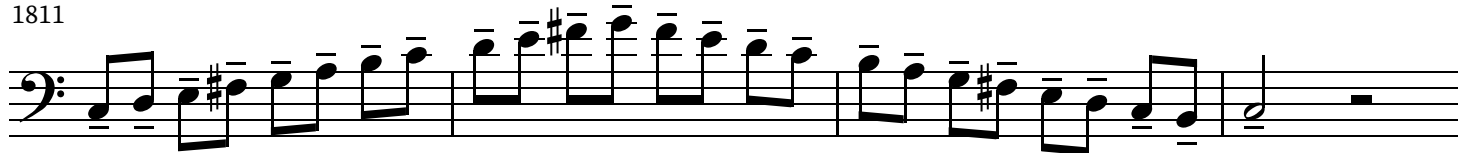

1815

H

1818

1821

1823

I

1825 J

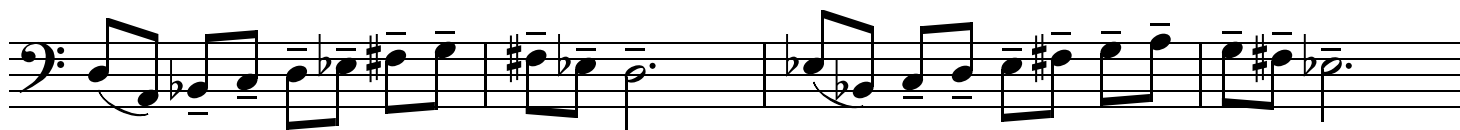

1875

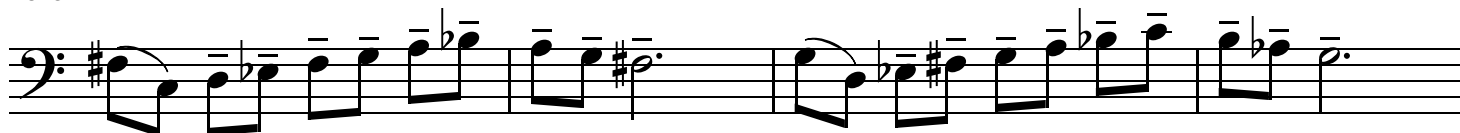

1879

O

Don't go higher than you can. The goal here is to learn the patterns well.

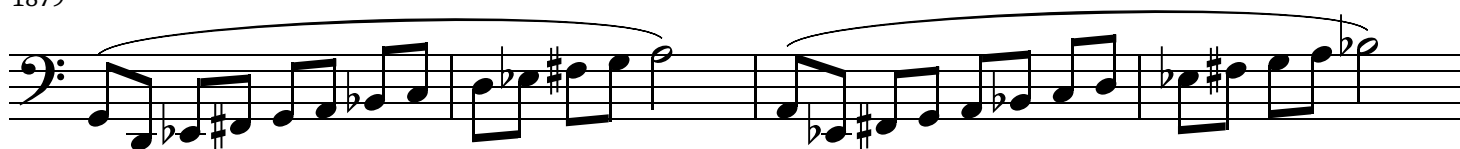

1883

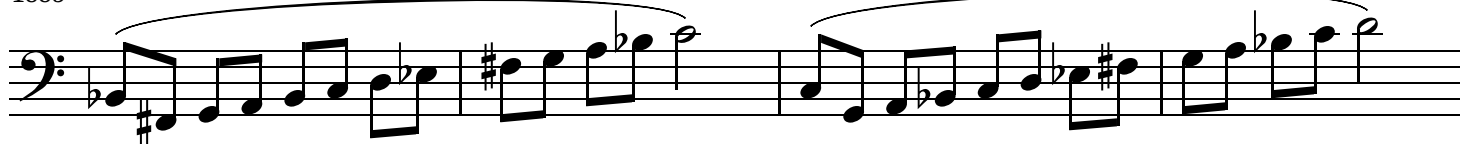

1887

1891

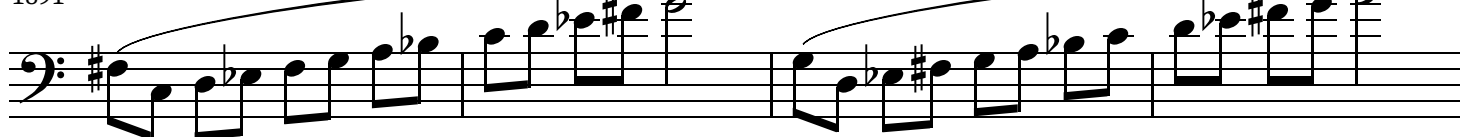

1895

P

1899

1903

1907

51

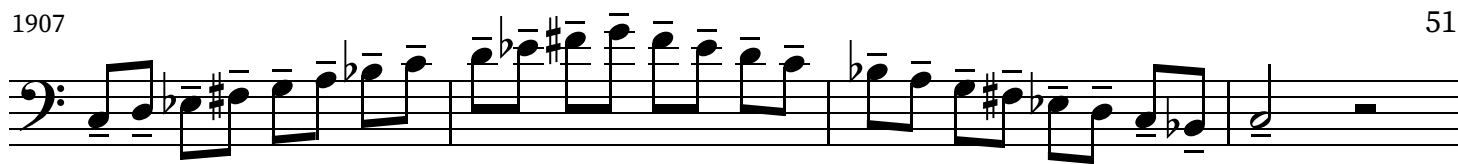

1911

Q

1914

1917

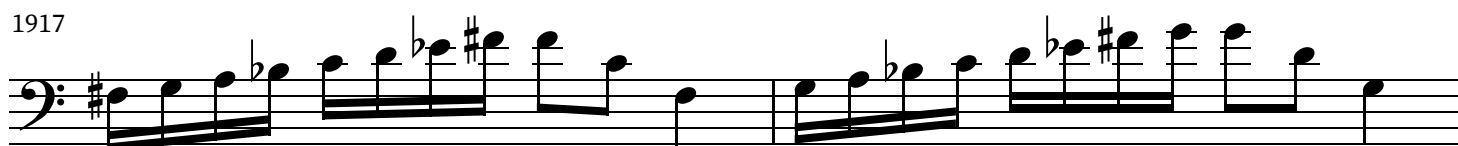

1919

R

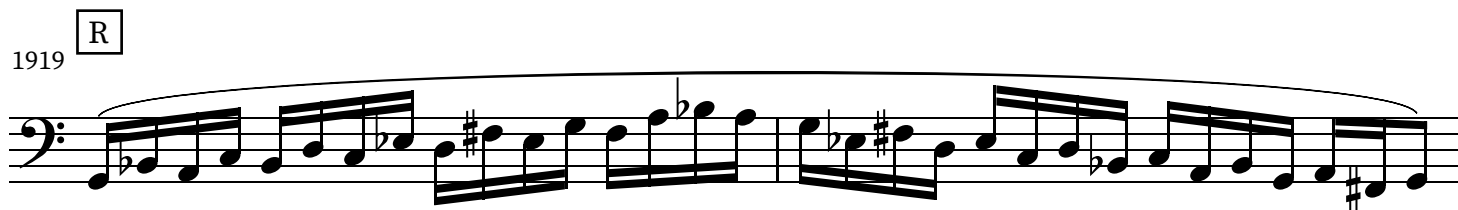

1921

A

C

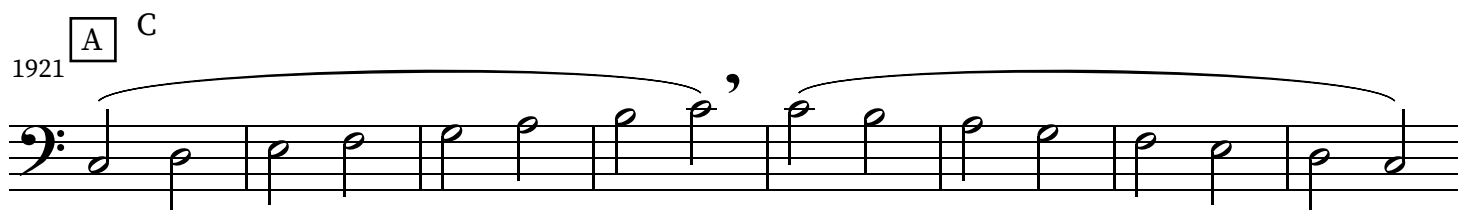

1929

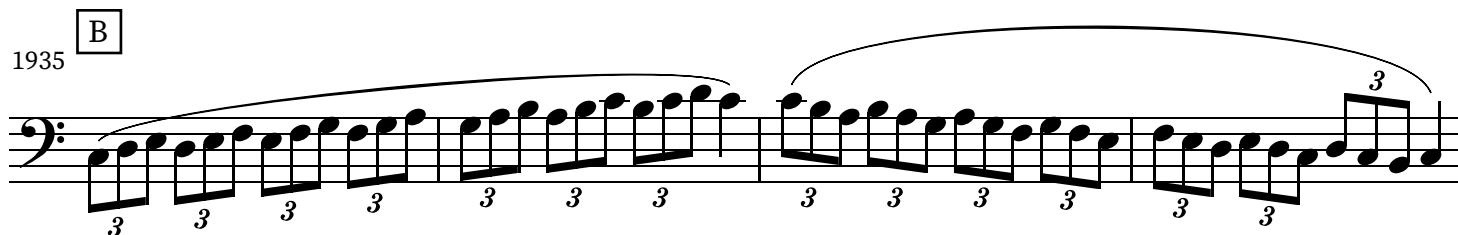

1935

B

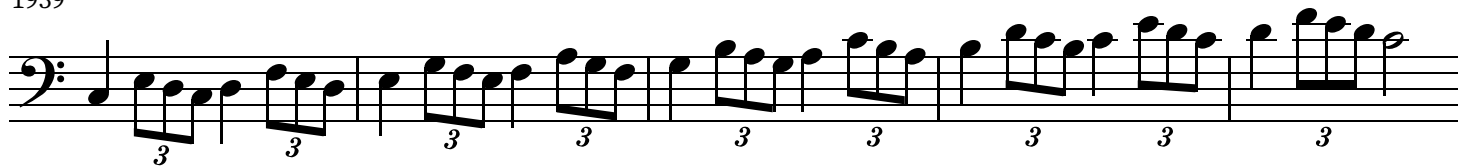
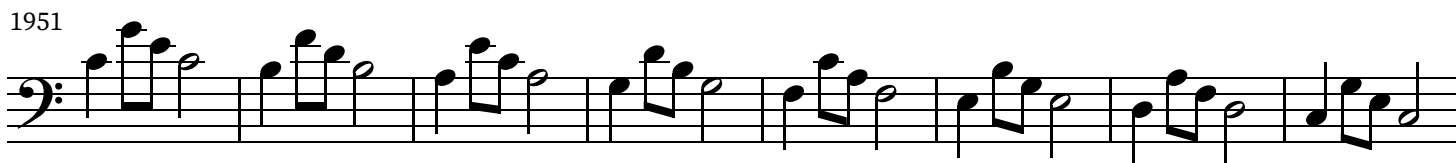
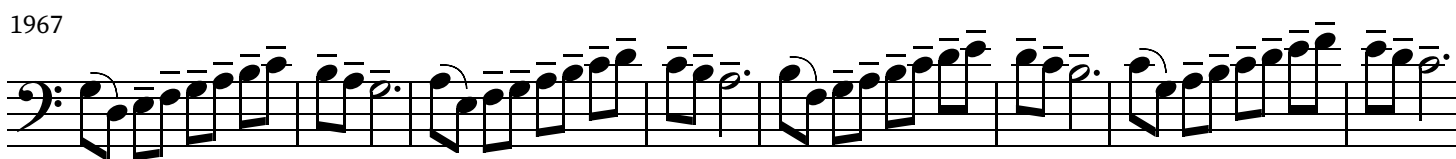
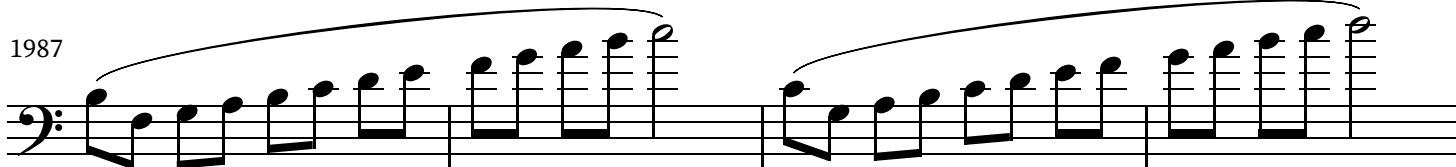
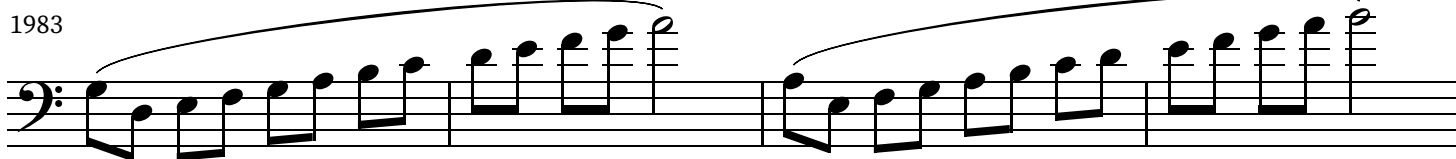
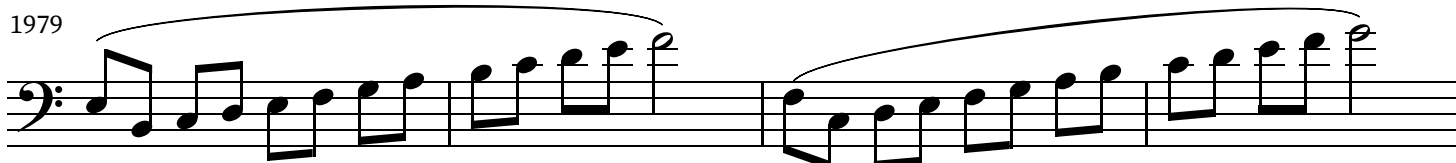
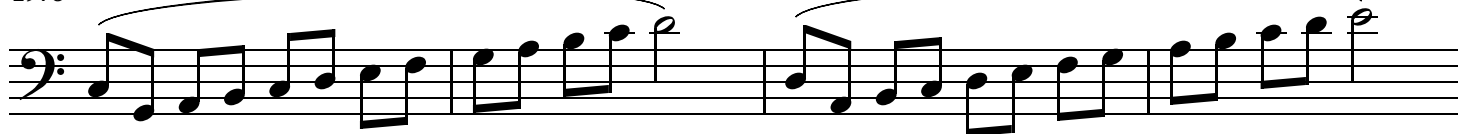

1939 C1944 D1959 E1975 F Don't go higher than you can. The goal here is to learn the patterns well.

1991 

1995

1999

2003

H

2007 11

2010

I

2015 1

J

2017 

2025

54

2031

K

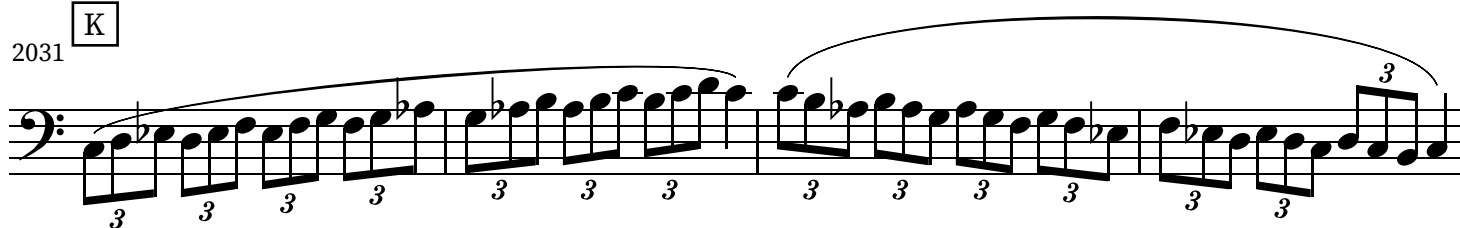

2035

L

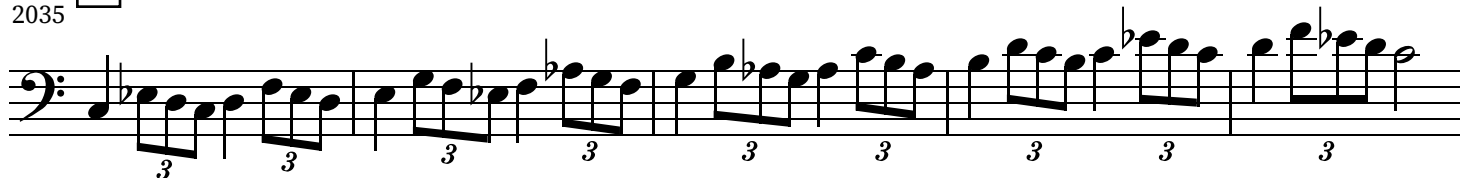

2040

M

2048

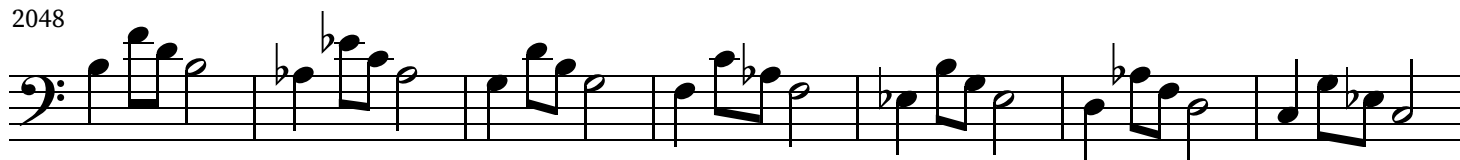

2055

N

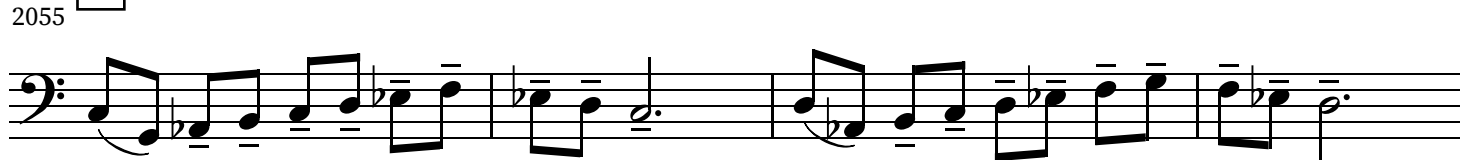

2059

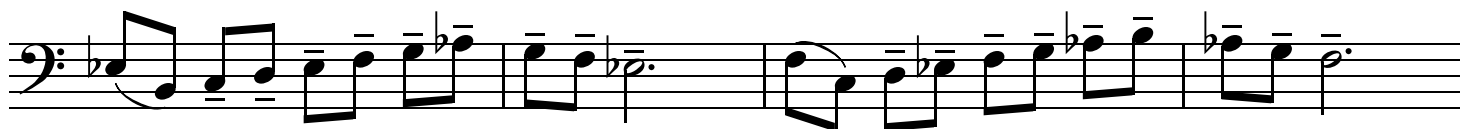

2063

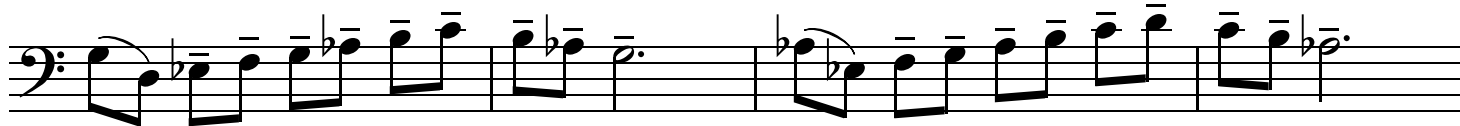

2067

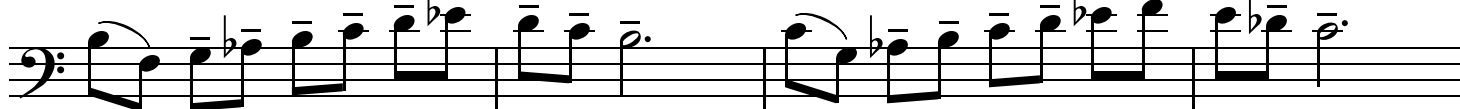

Don't go higher than you can. The goal here is to learn the patterns well.

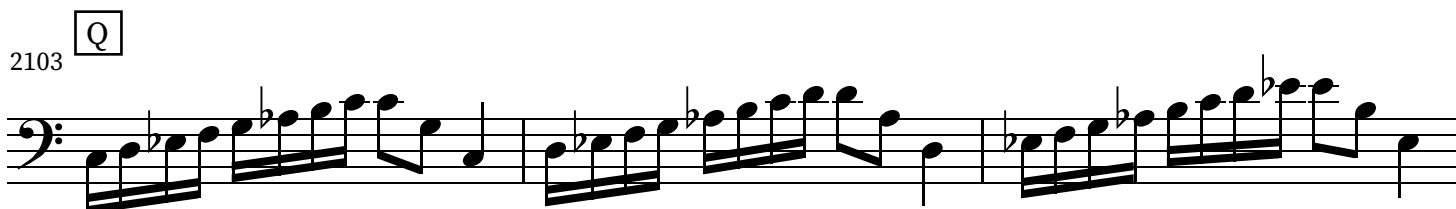
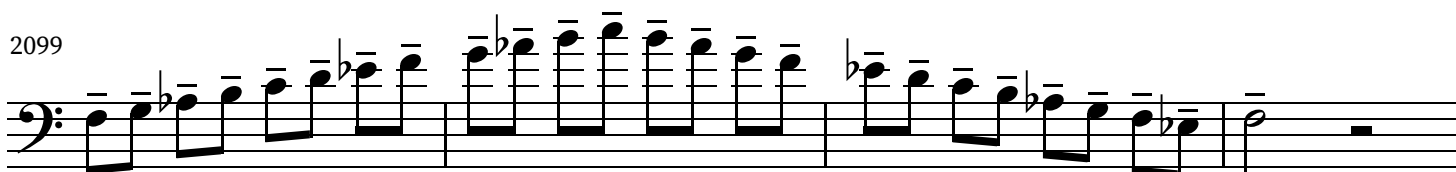
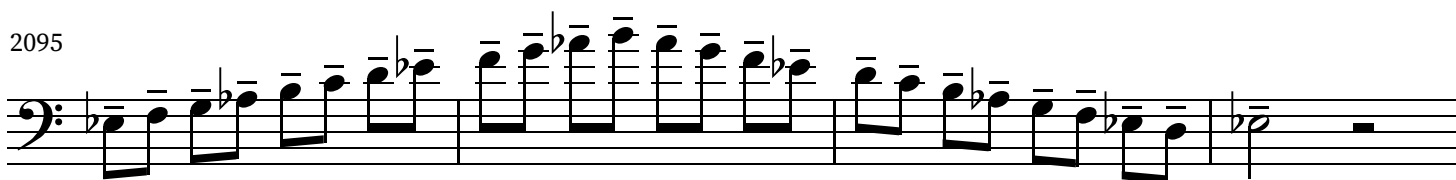
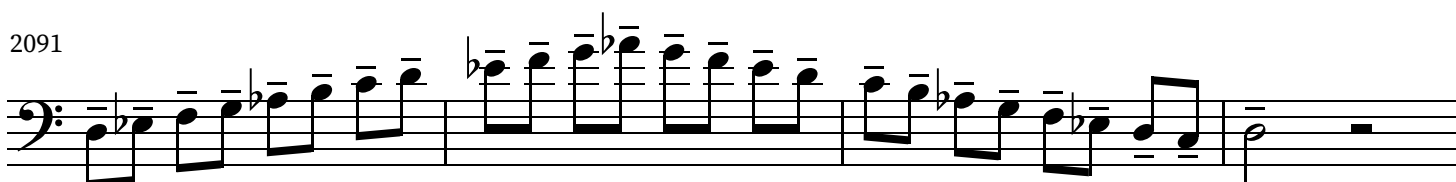
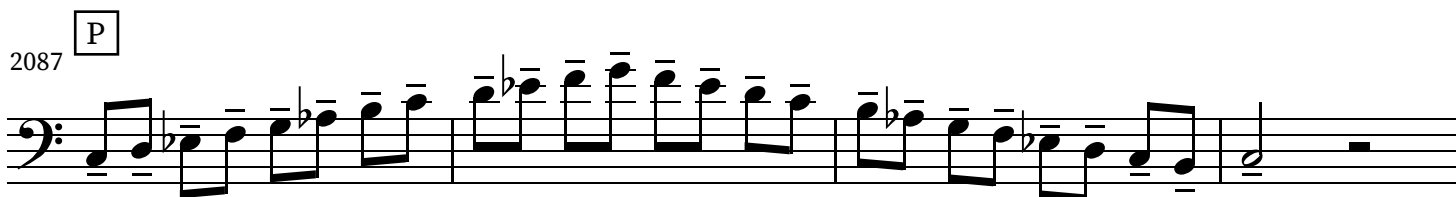
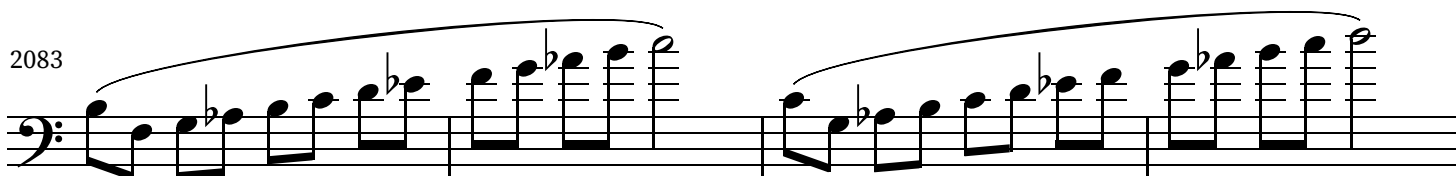
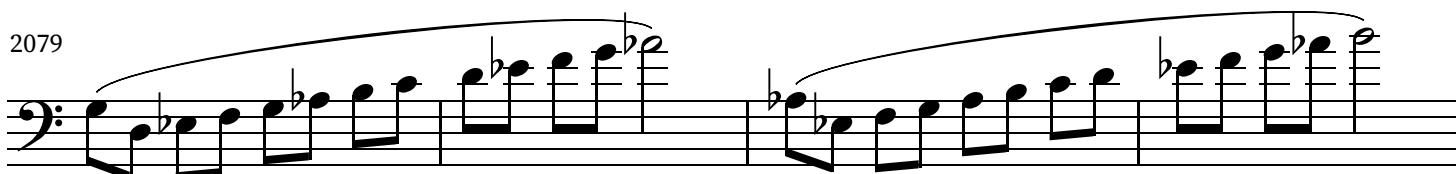
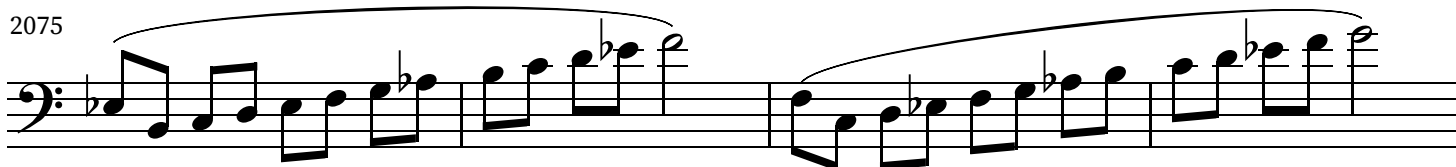

2106

56

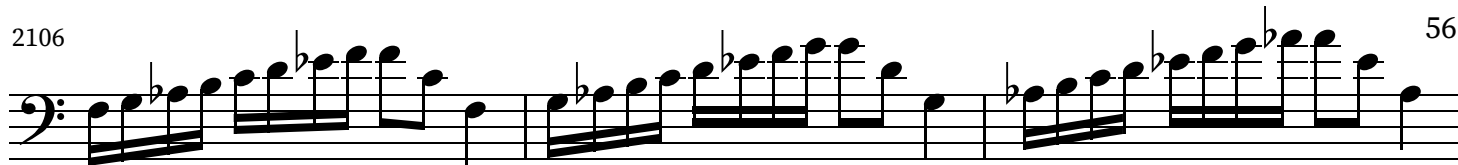

2109

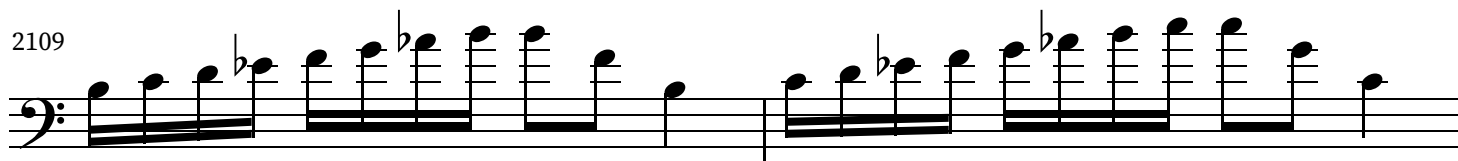

2111

R

2113

A F

2121

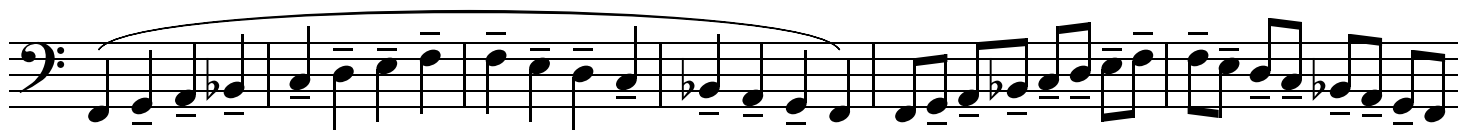

2127

B

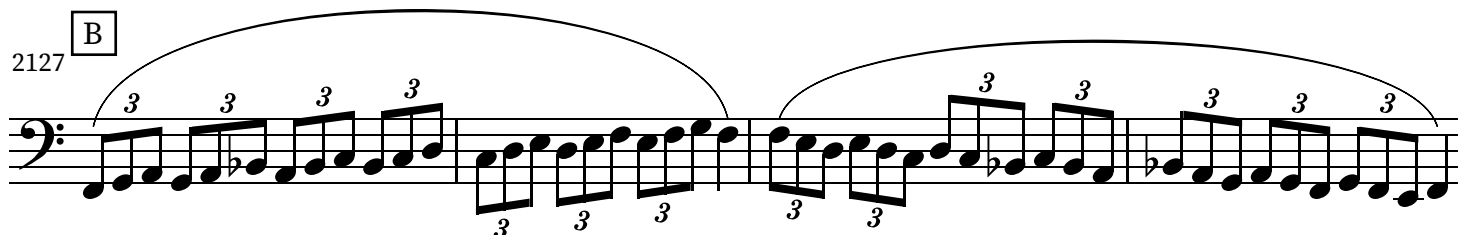

2131

C

2136

D

E

2151

2159

F

Don't go higher than you can. The goal here is to learn the patterns well.

2167

2171

2175

2179

G

2183

2187

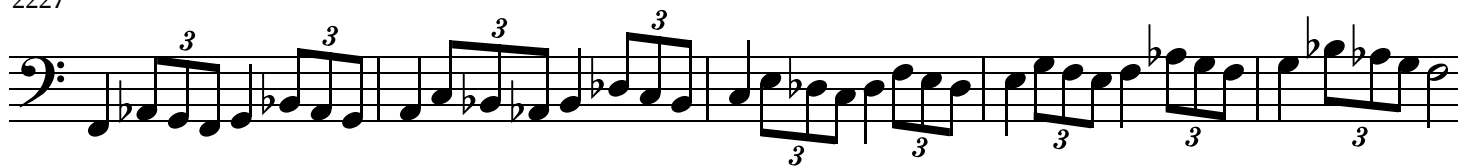

2227 L2232 M

2240

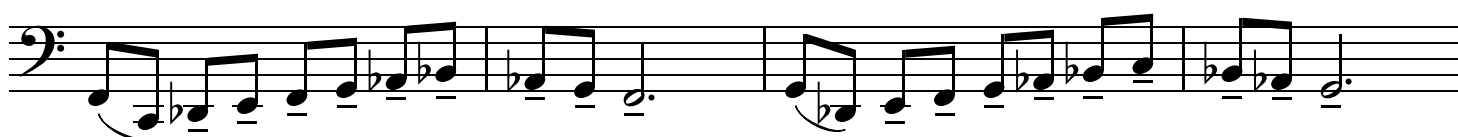
2247 N

2251

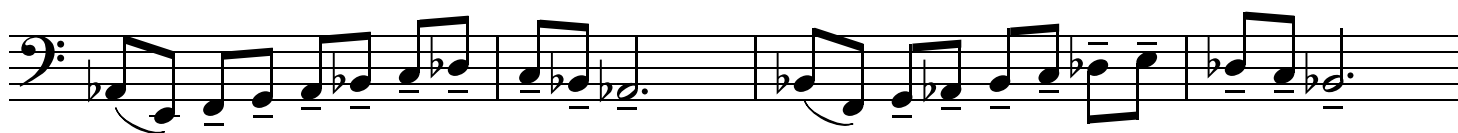

2255

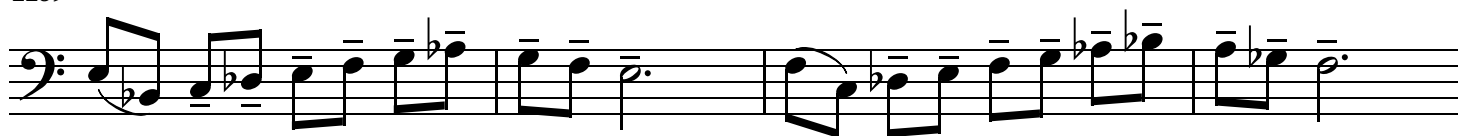
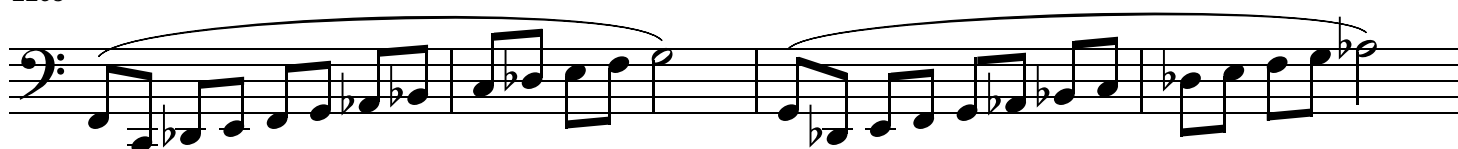

2259

2263 O Don't go higher than you can. The goal here is to learn the patterns well.

2267

60

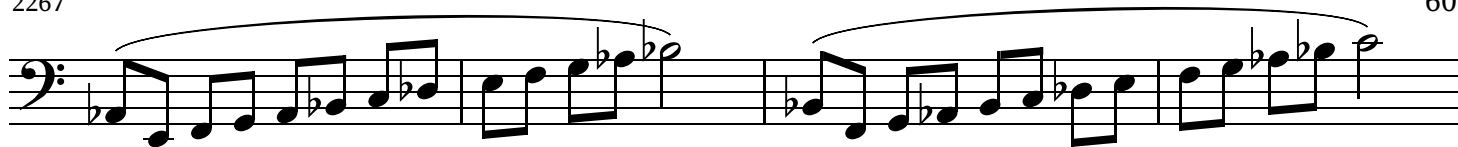

2271

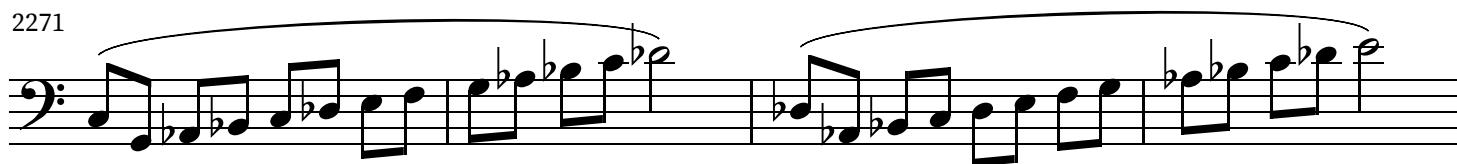

2275

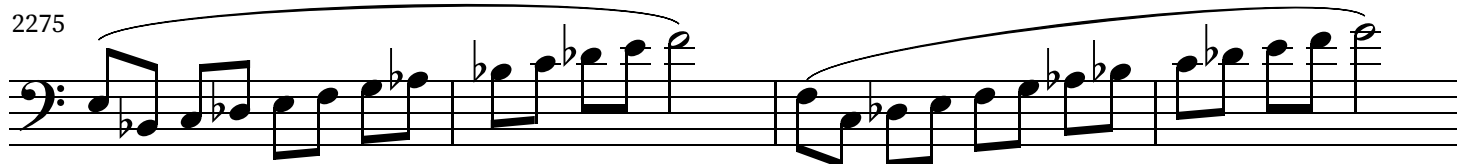

2279

P

2283

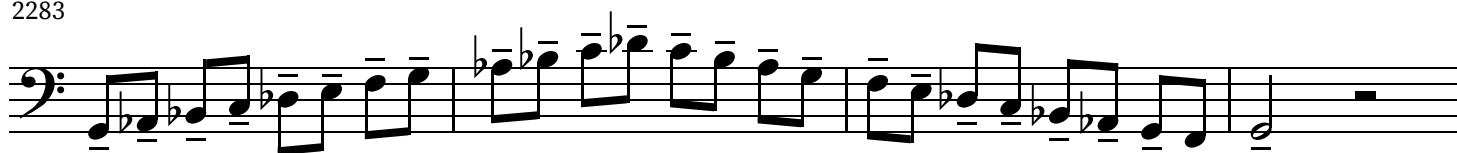

2287

2291

2295

Q

2298

2300

61

R

2303

S

Octatonics Here are your 3 (there are only 3) octatonic scales, by name.

2305

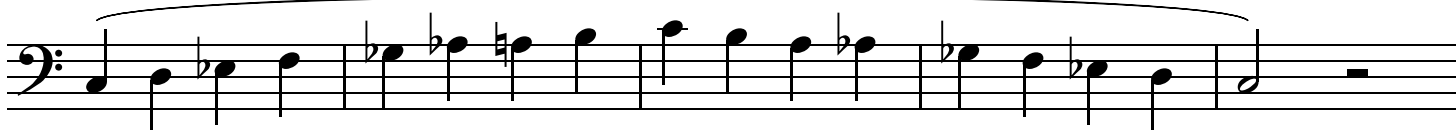

Scale 023

2310

Scale 134

2315

Scale 013

T

2320

2324

2328

2332

[illegible]

2340

2344 U

[illegible]

2354

2354

2359 V

2359 2360

2363

2367

2371 

2375 63

2379

2383 W Chromatic

2391 X

2395

2399

2403

2407 A F#

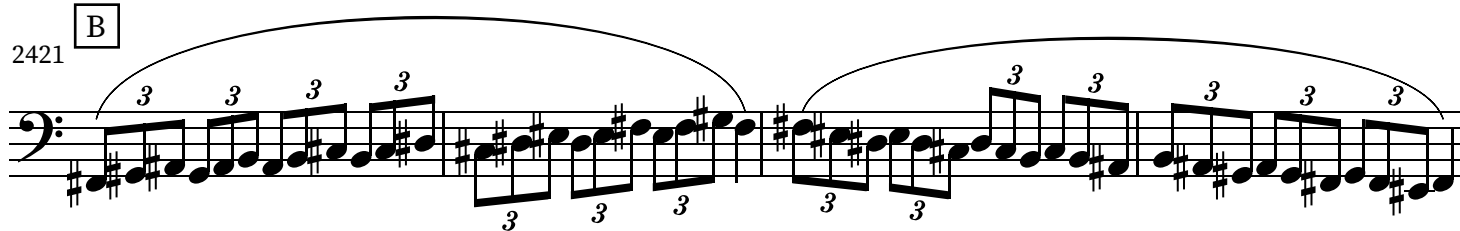
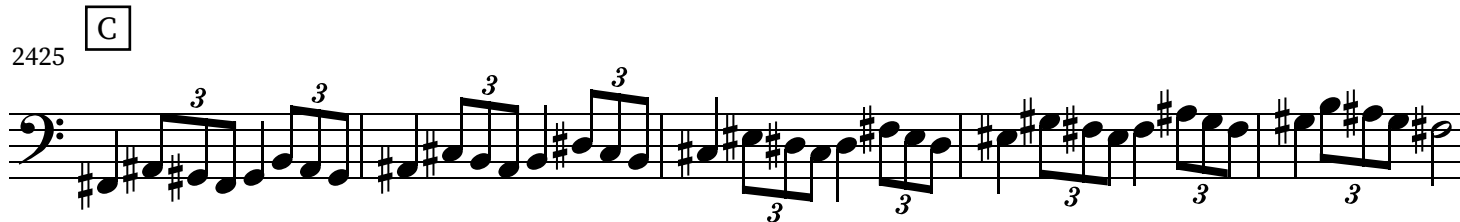
2421 B2425 C2430 D

2437

2445 E

2453

2461 F

Don't go higher than you can. The goal here is to learn the patterns well.

2464

65

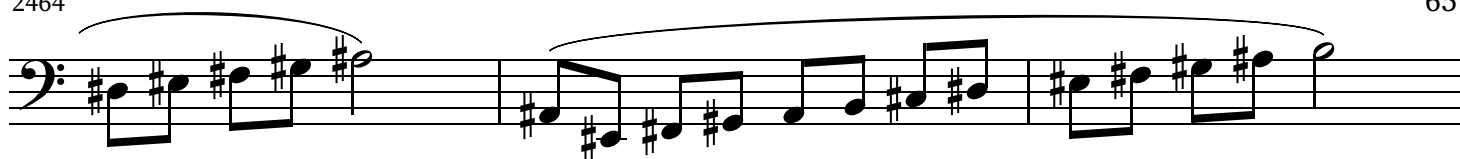

2467

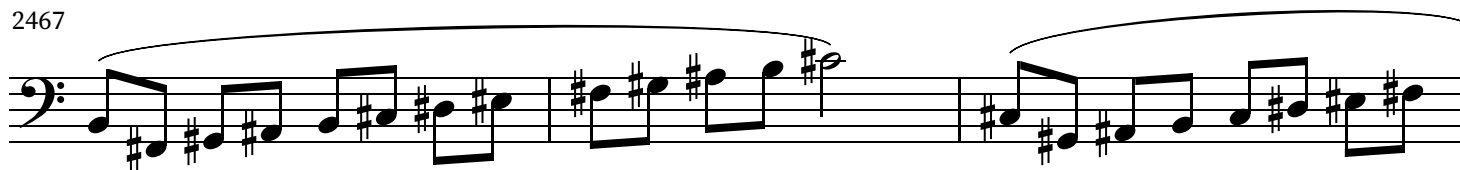

2470

2473

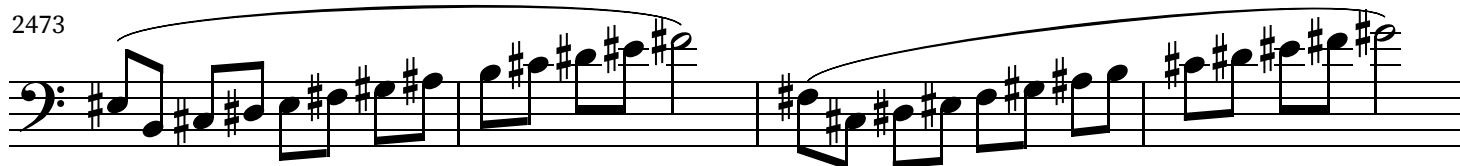

G

2477

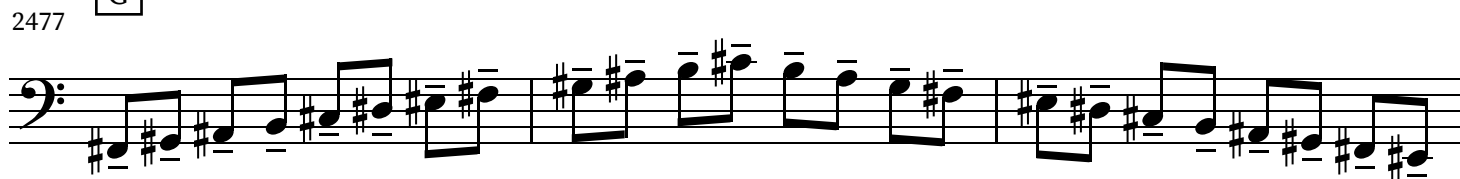

2480

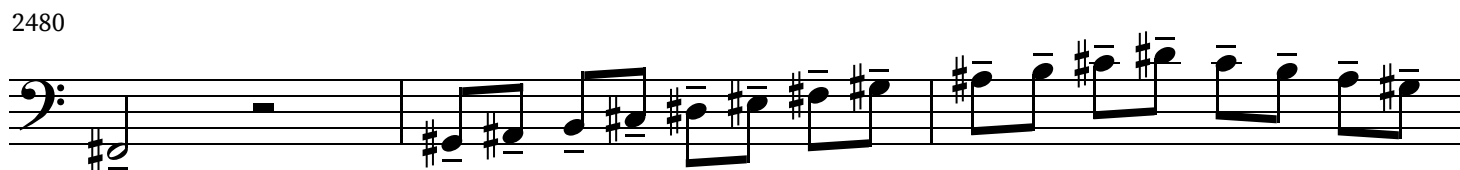

2483

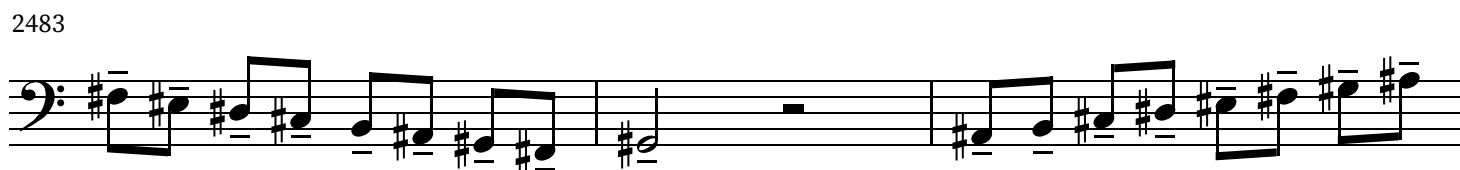

2486

2489

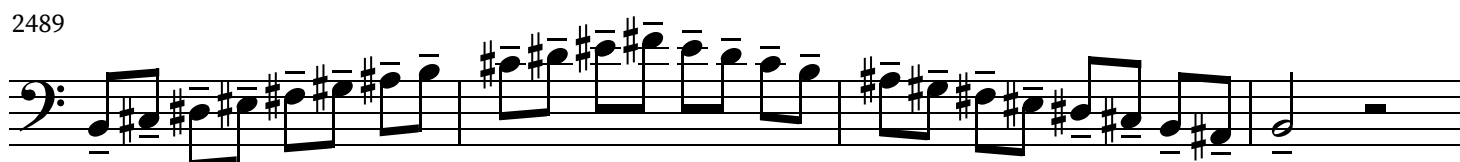

H

2493

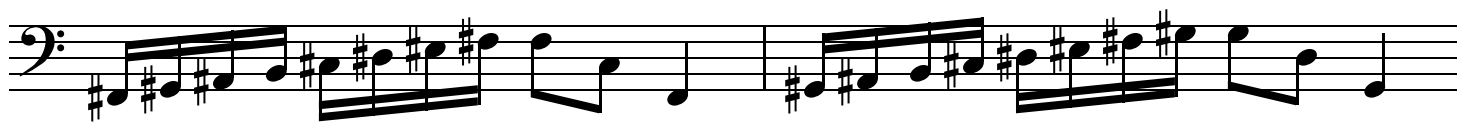

2495

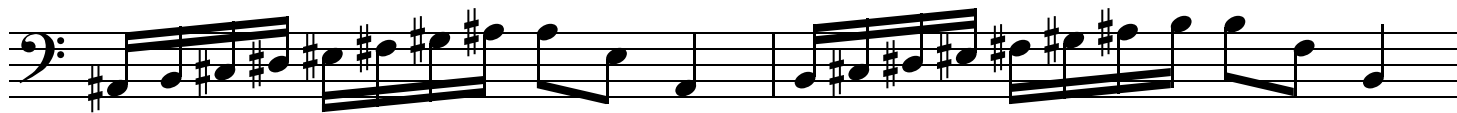

2497

2499

I

2501

J

2503

2511

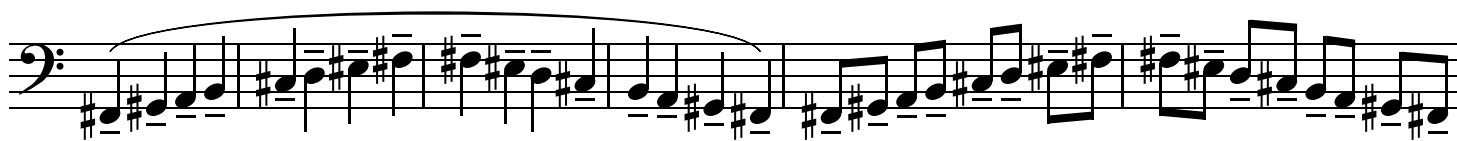

K

2517

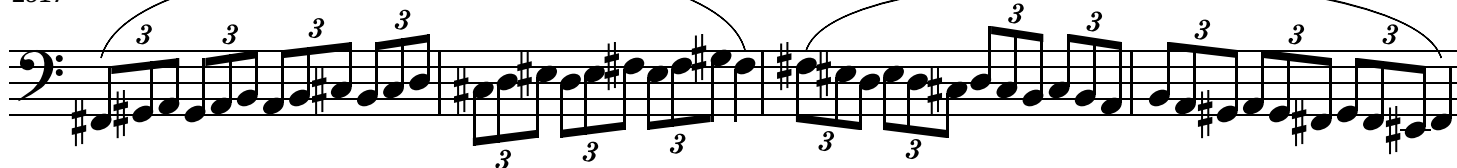

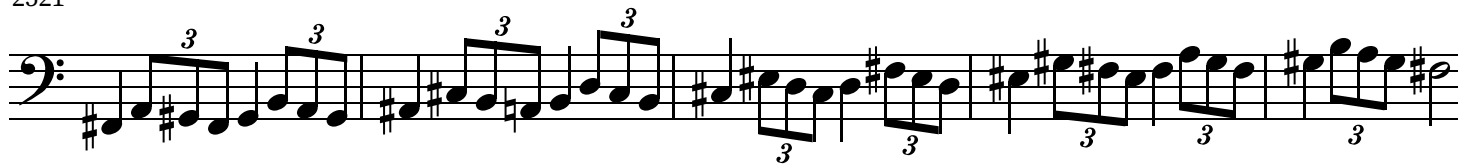
2521 L2526 M

2534

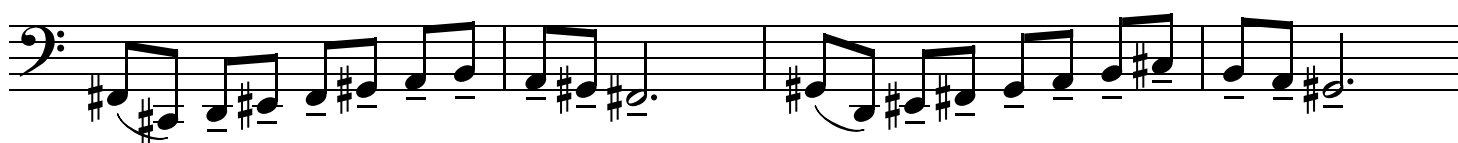
2541 N

2545

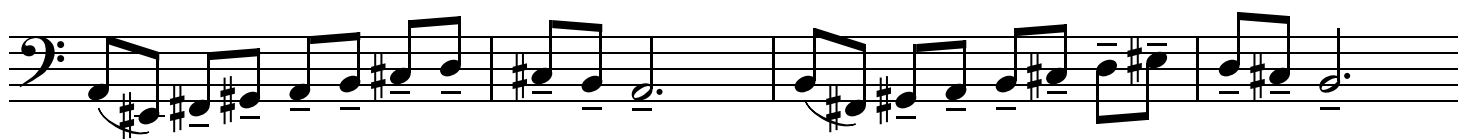

2549

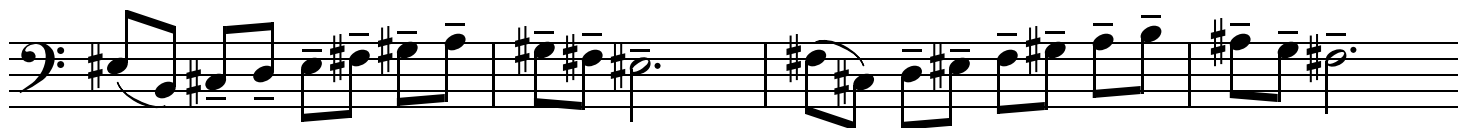

2553

2557 O Don't go higher than you can. The goal here is to learn the patterns well.

2561

68

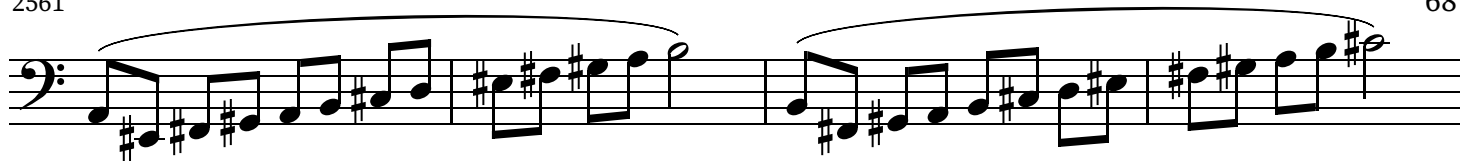

2565

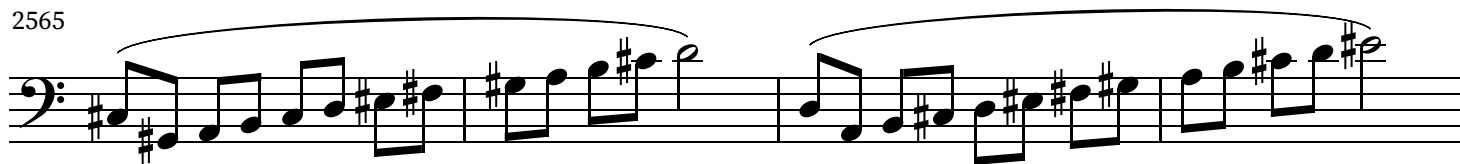

2569

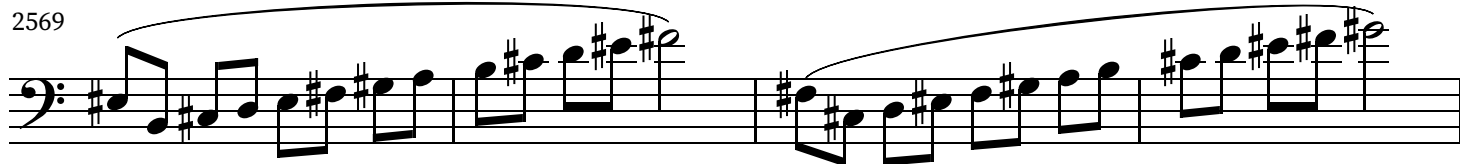

P

2573

2577

2581

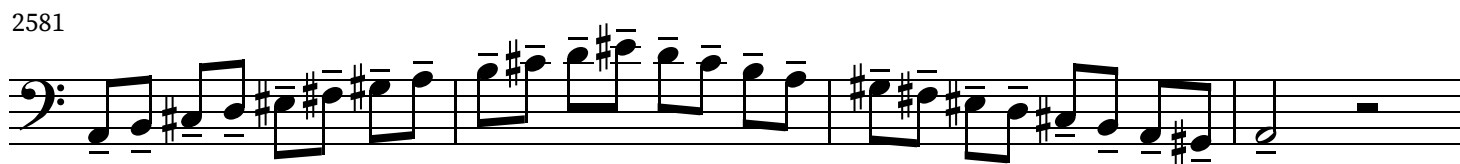

2585

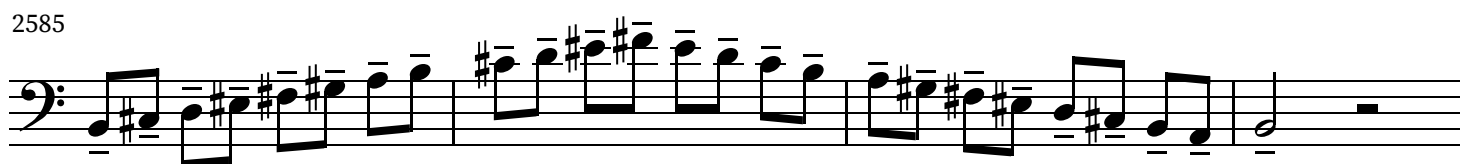

Q

2589

2591

2594

69

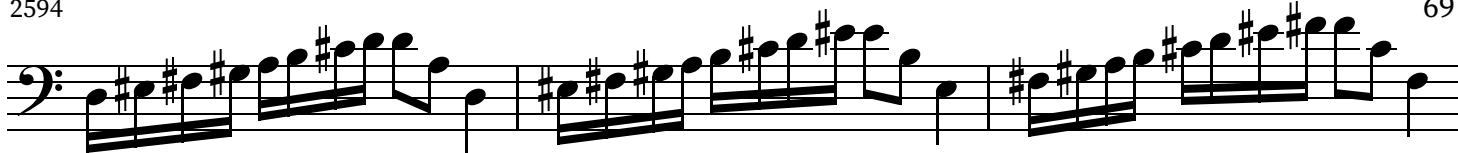

R

2597

A G#

2599

2607

B

2613

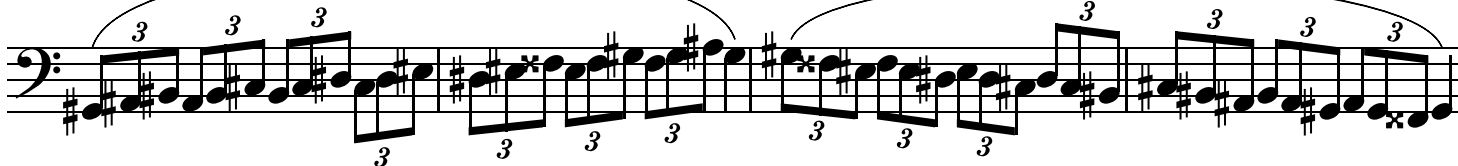

C

2617

D

2622

2629

2637

E

2645

2653

F

Don't go higher than you can. The goal here is to learn the patterns well.

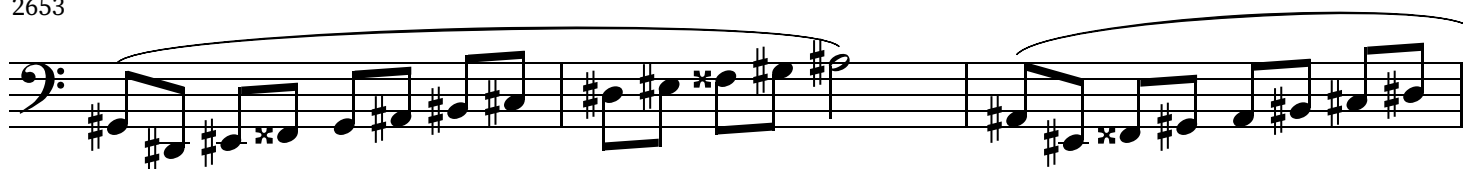

2656

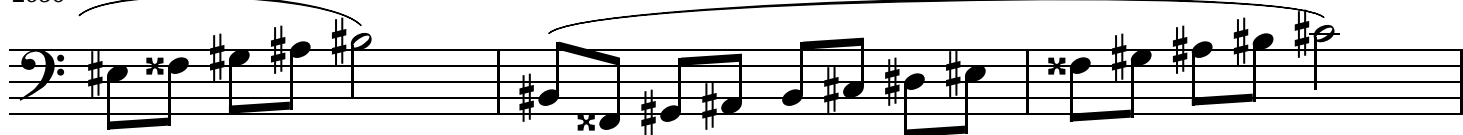

2659

2662

2665

2669

G

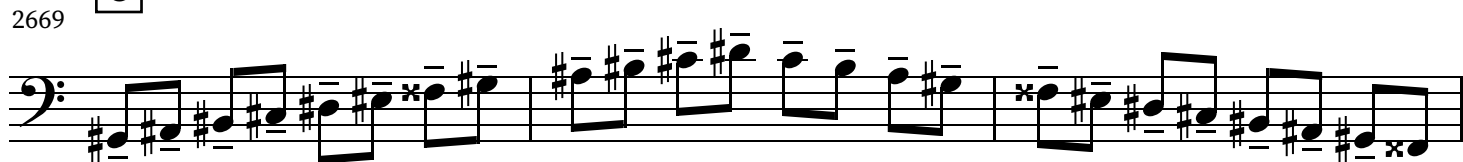

2672

2675

71

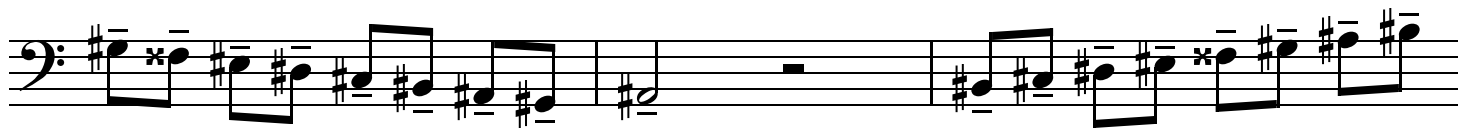

2678

2681

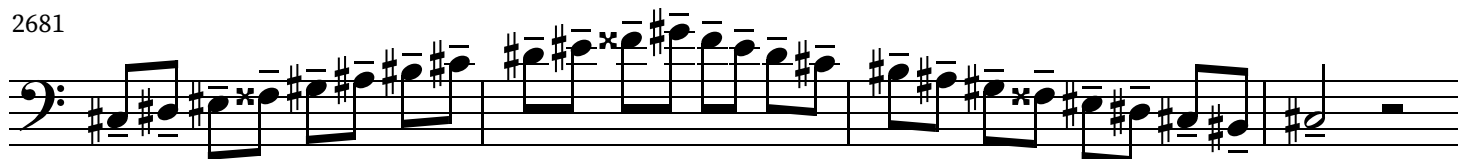

H

2685

2687

2689

2691

I

2693

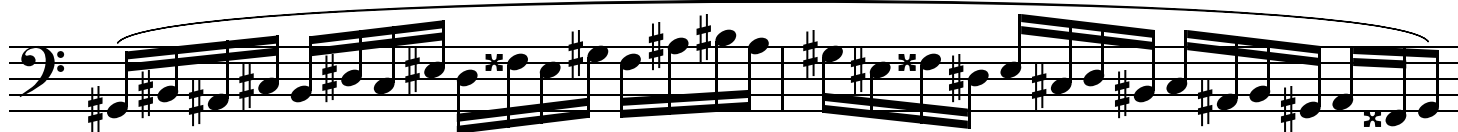

J

2695

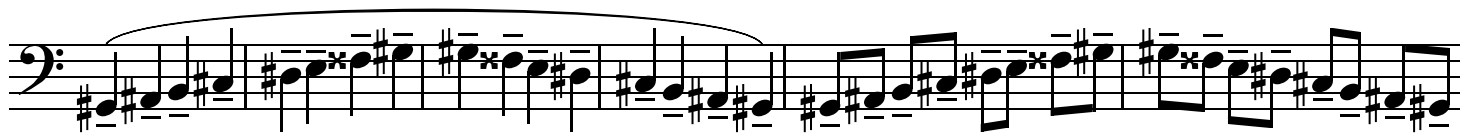
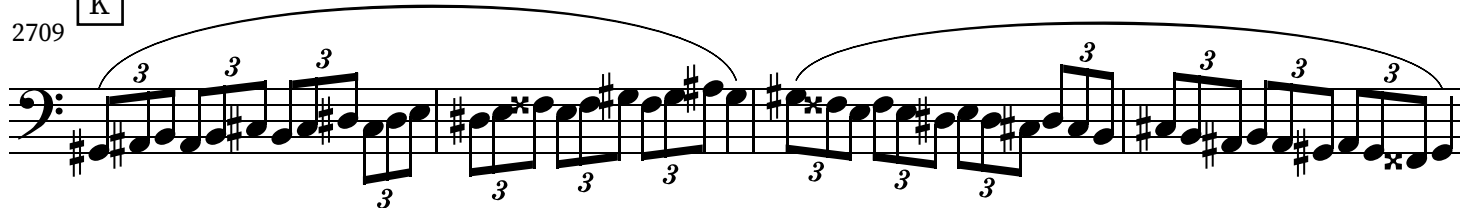
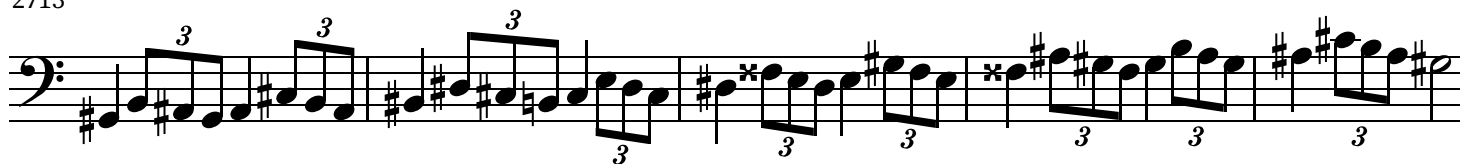

2709 K2713 L2718 M

2726

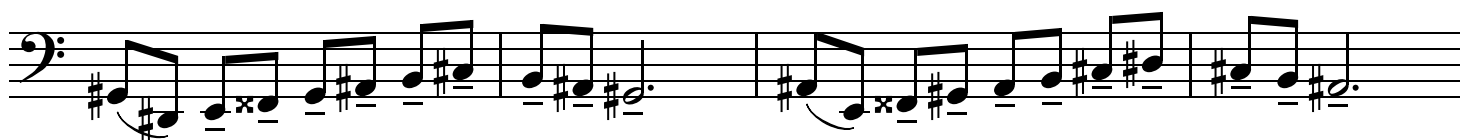
2733 N

2737

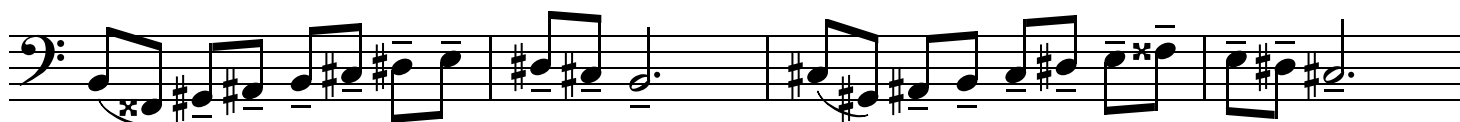

2741

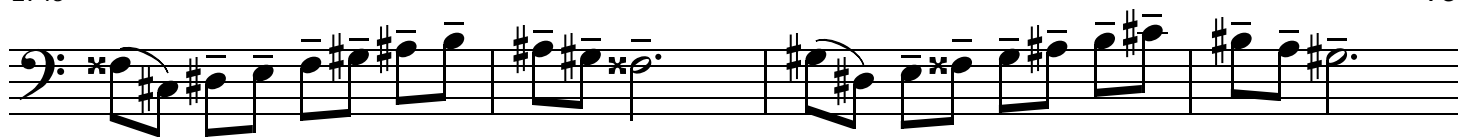

O

Don't go higher than you can. The goal here is to learn the patterns well.

2749

2753

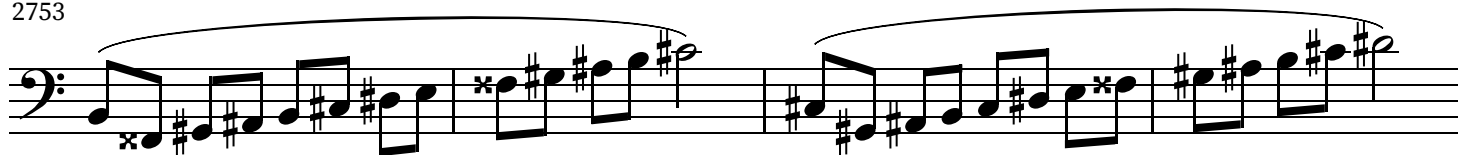

2757

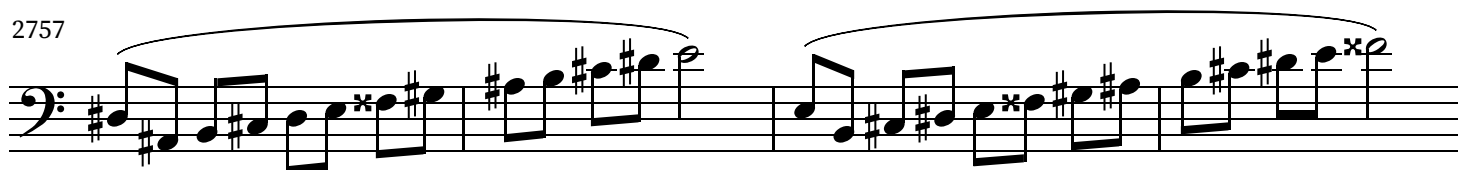

2761

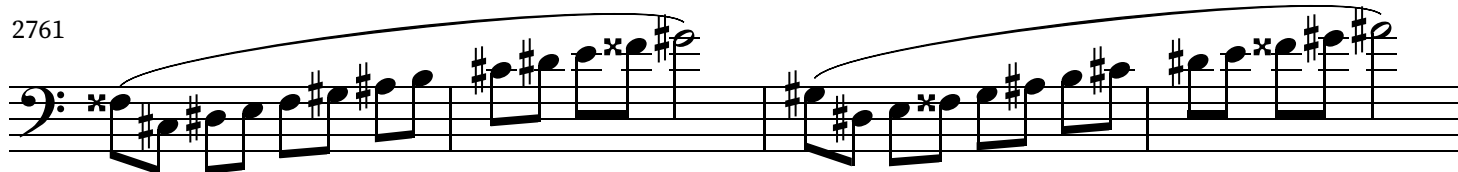

P

2765

2769

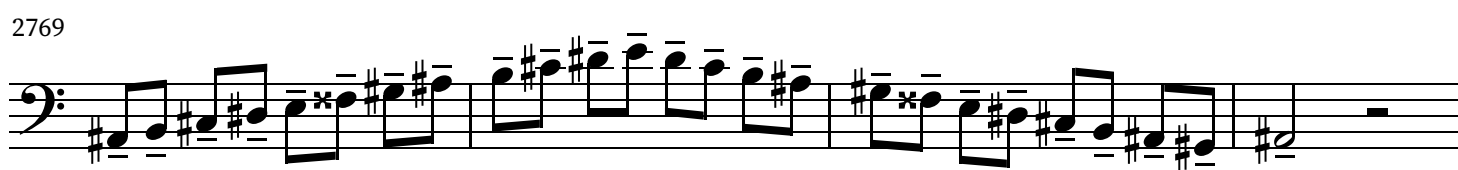

2773

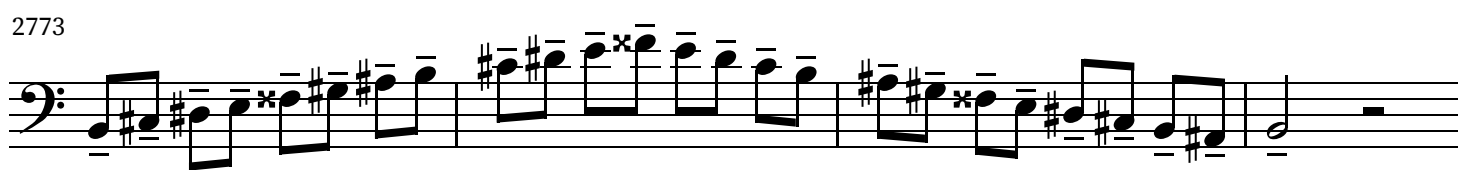

2777

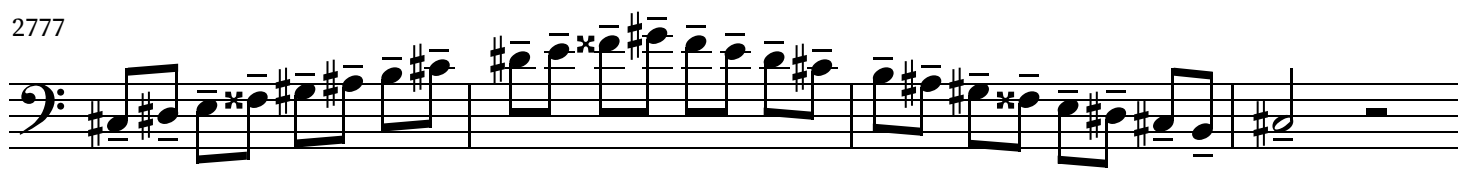

Q

2781

2783

2785

2787

R

2789

2791

